B. C. WINS, 6-0

COMPLETE NEWS, MARKETS AND SPORTS

BOSTON EVENING AMERICAN

A HOME PAPER FOR PEOPLE WHO THINK

VOL. 24—No. 209 Published Daily in New England Newspaper Publishing Co., 5 Winthrop Square BOSTON, SATURDAY, NOVEMBER 26, 1927 Entered as second class mail matter at Boston, Mass., under the act of March 3, 1879 2 CENTS WITHIN 50 MILES OF BOSTON 3 CENTS ELSEWHERE

THE Peach

NOTRE DAME LEADS, 7 TO 6

Fair; warmer; variable winds becoming southerly.
High tide 12:03 a. m.; 12:06 p m.
Light all vehicles at 4:46 p. m.

Today

A Mother's Dilemma
Three Cheers for 1928
No Russian Break—Yet
St. Matthew—5:40

By Arthur Brisbane

Copyright, 1927, by Star Company.

MRS. RUTH SNYDER, to be killed in the electric chair by the State of New York, some time in January, faces this problem: *Shall she send for her nine-year-old daughter to see her on the death house once more before she dies?*

The child's grandmother feels that a meeting and "last kiss" would be unjust to the child, sending her through life with a horrible memory always in mind of her mother in the death cell waiting to be killed.

Mrs. Snyder's problem is one that few mothers, fortunately, have to face. How would you decide it for her?

Perhaps Governor Alfred E. Smith, who has great respect for womanhood and cannot but sympathize with the unfortunate little daughter of the condemned woman, will find a way out of the problem by deciding to let New York State send the guilty woman to prison for life instead of killing her in the electric chair.

Harvard University's commission on "economic research" is predicting prosperity for 1928, sees nothing to worry business, finance or anything else well managed, no danger in "unwieldy inventories, overproduction or trouble in transportation."

James Speyer, an able banker, whose father, grandfather and great-grandfather were in finance before him, says: "Why ask 'How long will prosperity last?' This country's normal condition is prosperity. If we act like sensible men, prosperity should last indefinitely like health in a healthy man. Our national inheritance is incalculable, inexhaustible. Why should this nation be anything but prosperous as long as it retains energy and common sense?"

The Harvard University commission favors a continuation of an "easy money" policy by the Federal Reserve Bank. A sane recommendation. In the world's richest country only usurious money lenders would desire anything but easy money, which, to prosperity, industry and new enterprises, is like water and fertilizer to the soil.

Bucharest wires news of a bloody rebellion and anarchy in Ukraine, hundreds killed in street fighting, civilians fighting soldiers, cannon fire all along the Dniester River. But this rebellion against the Bolshevik government will amount, probably, to no more than the rebellion of convicts in California's Folsom prison. A few killed, then surrender.

Abraham Cahan of New York, who knows Russian affairs as well as any man in America, says no rebellion against Bolshevism can amount to anything now.

Sovietism gave the peasants lands on which formerly they

Please Turn to Page 4, Column 7

Dr. True's Elixir
If Children Show Signs of Worms
The True Family Laxative

ARMY BEATS NAVY, 14 TO 9

Crusader Crashes Through Eagle Line For 10 Yards

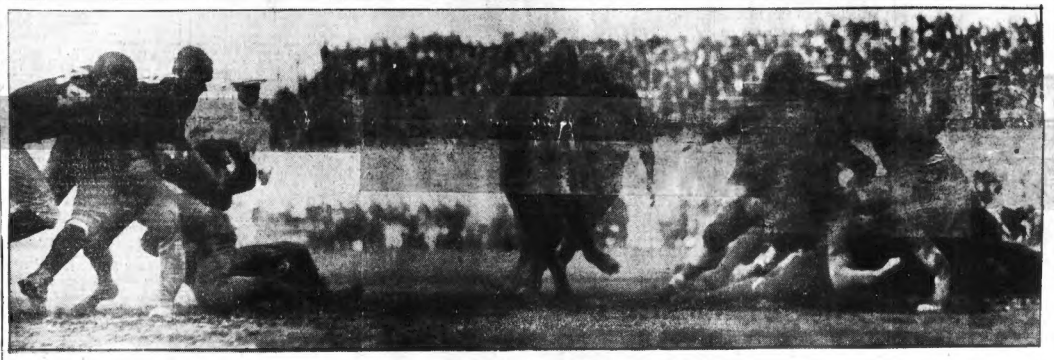

THE CROSS TARS ON CAMPAIGN

The above photo shows Donovan, Holy Cross back, starting a 10-yard run in the first period of game at Braves Field.

M'GUIRK MAKES SCORE

Falls on Ball for Touchdown When Murphy Blocks Ryan's Punt

Braves Field, Nov. 26.—Scoring a touchdown in the last few minutes of play today, Boston College triumphed over Holy Cross, 6 to 0, in the 25th annual clash between these two rivals.

B. C. won when Murphy blocked Ryan's punt and McGuirk fell on the ball for a touchdown.

Just before this Holy Cross had intercepted a B. C. forward on its own 30-yard line and then was penalized 15 and 14 yards to the one-yard line.

The game ended with Holy Cross in possession of the ball on B. C.'s 3-yard line, second down.

Please Turn to Page 11, Column 1

NOTRE DAME LEADS, 7 TO 6 AT END OF HALF

Soldier Field, Chicago, Nov. 26 (A.P.)—Notre Dame was leading the University of Southern California 7 to 6 at the halfway mark of their intersectional game, played before a record-smashing throng of 113,000 spectators on Soldier Field this afternoon.

Both teams scored early in the first period on passes after sensational running, in which Captain Murday Drury of the Trojans starred. Drury tossed a long pass to Saunders, after gaining 25 yards on an end run, going to Notre Dame's 10-yard line. Saunders caught the pass as he stepped across the line, but Drury's attempt to add the extra point was blocked.

After Southern California scored Coach Rockne rushed his first string backs into the combat, and by steady line smashes advanced the ball to the Trojans' 23-yard line. From this spot Riley, the Notre Dame quarterback, tossed a beautiful pass to Dahman, whog rabbed the oval back of Southern California's goal for a touchdown.

Dahman kicked goal, giving the one-point edge to Notre Dame. In the first two periods Southern California was credited with making six

Please Turn to Page 11, Column 4

SO. CALIFORNIA		NOTRE DAME
McCaslin, l.e.		r.e., Walsh
Hibbs, l.t.		r.t., Polisky
Anthony, l.g.		r.g., Lepping
Barnigar, c.		c., Frederick
Heiser, r.g.		l.g., Smith
Scheving, r.t.		l.t., Miller
Tappan, r.e.		l.e., Voedisch
Drury (c), q.b.		q.b., Brady
Saunders, l.h.b.		r.h.b., Chevigny
L. Thomas, r.h.b.		l.h.b., Elder
Edelson, f.b.		f.b., Collins

Referee—George Varnell, Chicago. Umpire—John Schommer, Chicago. Head linesman—Walter Eckersall, Chicago. Field judge—J. Griffin, Iowa. Time of periods—15 minutes. Start of game—130 p. m.

3 OVERCOME, 1 HURT IN $50,000 EVERETT FIRE

Two assistant fire chiefs, a captain and a boseman were injured in a $50,000 fire which roared through the Symphony Block in Everett square, Everett, today.

Assistant Chief George Hatch and Captain Good Deschamps, dragged from the burning building by their mates after they had been overcome by the dense black smoke, are at the Whiden Memorial Hospital, as is Hoseman Charles E. Carlson, into whose right arm a huge sliver was driven as he fought the flames.

Asst. Chief John A. Cameron was also carried from the building overcome by smoke and after treatment by Dr. Samuel S. Listernick was sent to his home.

Chief Phillip E. Ham gave it as his opinion that the fire had been smoldering for days in a coal pocket in the cellar, as there had been a fire there three days ago, the blaze never having been reported to the fire authorities as the tenants thought they had extinguished the flames themselves.

Two invalid women, living in apartments on the second floor of the two-story brick block fronting

Please Turn to Page 2, Column 5

ENGINEERS' NATIONAL BANK
60 DEVONSHIRE ST., BOSTON
Open a Checking and Savings Account Here. Accounts can be opened by mail

Wigwam Game, Play by Play

Boston College		Holy Cross
Murphy, l.e.		r.e., Alserini
Herman, l.t.		r.t., Connors
O'Brien, l.g.		r.g., Mikelski
Clinton, c.		c., O'Connell
Wiltgrudd, r.g.		l.g., Cervini
McGuirk, r.t.		l.t., Mahaney
Lanane, r.e.		l.e., Karpowich
Weston, q.b.		q.b., Ryan
Creedon, l.h.b.		r.h.b., Clancy
Dower, r.h.b.		l.h.b., Donovan
Smith, f.b.		f.b., Daley

Officials — Victor A. Schwartz, referee; Dr. Edward J. O'Brien, Tufts, umpire; Owen E. Keegan, Pittsfield, linesman; Daniel J. Kelly, Springfield, field judge. Time—Four 15-Minute periods.

FIRST PERIOD

Captains O'Brien and Captain O'Connell met in the center of the field. O'Connell won the toss and elected to defend the north goal.

Holy Cross also elected to kick off. Phelan replaced O'Connell before the kick-off for Holy Cross. Phelan kicked off to McGuirk on his 25-yard line who ran it back to his 35-yard line. Weston was stopped by Karpowich.

B. C. lost three yards on a lateral pass, Creedon to Weston to Dower. Dower punted to Donovan who was downed on his 39-yard line. Holy Cross was detected clipping and the ball was brought to H. C.'s 1-yard line. Ryan kicked from behind his goal line to H. C.'s 40-yard line. Weston made two yards around

Please Turn to Page 11, Column 1.

COOLIDGE HAS WEEK-END PARTY ON MAYFLOWER

Washington, Nov. 26 (A.P.).—President and Mrs. Coolidge sailed on the Mayflower today for a week-end cruise. Their guests were Senator and Mrs. McNary of Oregon, Senator and Mrs. Oddie of Nevada, Senator and Mrs. Dale of Vermont, Mrs. Frank W. Stearns and Mr. and Mrs. E. T. Clark. Clark is personal secretary to the President.

WILSON'S LINE SMASHES FEATURES ARMY'S WIN

Polo Grounds, New York, Nov. 26.—A glorious afternoon and 75,000 wildly-cheering fans greeted the Army and Navy teams as they met here today for the final big game of the Eastern football campaign.

Army won, 14 to 9.

The Navy took the lead in the second period, when Murrel's punt was blocked and rolled out of bounds in the end zone, where Sloan fell on the ball for two points.

The Army scored a touchdown and stepped into lead at the start of thesecond half. Wilson ran wild and carried the ball on a series of rushes to the 1-yard line, where he finally went over for the score. Cagle kicked the extra point.

Chris Cagle sent the Army far into the lead, in the third period, when he intercepted a forward pass and ran 36 yards to the Navy four-yard line where Wilson went over. Cagle dropkicked the point.

FIRST PERIOD.

The Navy won the toss and Woerner kicked off to Murrel who ran to the 35-yard line. Cagle failed to gain. Cagle was stopped on an end run. Both teams were offside and the ball was brought back. Cagle tried once more and failed. Murrel punted to Ransford who was dropped on his 32-yard line.

Ransford was stopped in his tracks, Lloyd made two yards on a fake punt. On a quick kick, Ransford booted the ball to the Army's 5-yard line. Murrel punted out to

Please Turn to Page 11, Column 7.

ARMY.		NAVY.
Harbold, l.e.		r.e., F. S. Smith
E. Sprague, l.t.		r.t., Giese
Hammack, l.g.		r.g., Woerner
Hall, c.		c., Hardin
Seaman, r.g.		l.g., Burke
Perry, r.t.		l.t., Bagdanovich
Horn, r.e.		l.e., Sloane
Nave, q.b.		q.b., Bannegan
Wilson (captain) r.h.		l.h., Lloyd
Cagle, l.h.		r.h., Clifton
Murrel, f.b.		f.b., Ransford

Officials—Referee, W. G. Crowell, Swarthmore; umpire, A. H. Sharpe, Yale; linesman, H. R. Hennage, Dartmouth; field judge, C. C. Eckles, Washington and Jefferson.

MEXICAN IS AUTHOR OF ANTI-U. S. RULING

(Copyright, 1927, Chicago Herald-Examiner)

Lincoln, Nebr., Nov. 26.—Documents published in yesterday's Boston Evening American, setting forth that Plutarcho Elias Calles, President of Mexico, ordered the payment of $100,000 to Don Rodrigo Octavio Brasilian arbiter of the special mixed claims commission, developed interesting comment from the American commissioner hearing those claims.

Not only did the opinion filed by Don Octavio, disallowing all claims for damages resulting from the massacre of sixteen Americans by Villa forces at Santa Isabel, follow

Please Turn to Page 4, Column 4.

the date of this order, but was actually written by a former member of the Mexican cabinet, according to an official statement written by John J. Zozaya, secretary to Judge Ernest R. Perry, the American member of the commission, and submitted to him for his information.

The special claims commission was appointed by the United States and Mexico to adjust many millions of dollars in claims that resulted from the massacre of Americans and damage to their property in Mexico.

Judge Perry of Lincoln represent-

Bank Statement

Boston balance	$50,000,000
Boston clearance	107,000,000
New York balance	103,000,000
New York clearance	1,203,000,000

VERY LATEST NEWS

FOOTBALL RESULTS

Boston College 6, Holy Cross 0, final
Army 14, Navy 9, final
Notre Dame 7, So. California 6, end 3d period

ARMY—NAVY GAME (Continued)

Murrel punted to Navy 40-yard line. Clifton made first down on Army 45-yard line. Army lost 5 for offside. Clifton made first down. A forward pass, Lloyd to Sloane, gave the Navy a touchdown. Lloyd dropkicked the extra point. Score: Army 14, Navy 9.

Wilson ran Woerner's kick-off to mid'le'd. Murrel made 4. Army penalized 15 yards for holding. Hutchinson made 5 at right end. Murrel punted to Lloyd, who ran to his 34-yard line. A short forward failed. Lloyd's pass to Parish gained 15 yards. Murrel knocked down the next pass as the game ended.

Final score: Army 14, Navy 9.

RACE RESULTS AT BOWIE

5—Recreation 5.10, JJ Fred A 9.80, Signola 25.20

AT NEW ORLEANS

2—Marseille 6.40, Nine Sixty 5.40, Chief Sabattus 7.80
3—Shasta Lad 10.40, Geo Groom 2.60, Rival 3.20

AT LEXINGTON

3—Petruchio 5.40, Runaway Princess 9, Old Fellow 4.40

U. S. Treasury Balance

Washington, Nov. 26.—Today's balance $141,594,651.

U. S. Customs Receipts

Washington, Nov. 26.—Customs receipts

Everett Blaze Eats Up $50,000 Drives Out Families Injures Four Firemen

FIGHTING FLAMES AT SYMPHONY BLOCK
Here three firemen were overcome by smoke and gallantly rescued by their comrades. A fourth was seriously wounded in arm by a splinter.

May Shay Jean Serues Helen Beals
DRIVEN FROM THEIR HOMES
Girls were alarmed at dense smoke. In nearby houses two invalids were wrapped in blankets ready for escape.

OVERCOME
Capt. Obed Deschamps of Engine 2 rescued at the Everett square fire, and pet cat.

CHIEF GIVEN FIRST AID
Scene at height of blaze when Chief Philip E. Ham was assisted by one of his men. Not hurt seriously.

RUTH TO HIRE EXTRA LAWYER IN LAST FIGHT

Ossining, N. Y., Nov. 26 (A.P.)—With strengthened spirit and "ready to fight for her rights," Mrs. Ruth Brown Snyder today considered the retention of another attorney in the battle which has already cost her $15,000 to escape electrocution the week of January 9.

The ash-blonde housewife and mother, who was convicted with Henry Judd Gray for the murder of her husband, Albert Snyder magazine art editor, in his Queens Village, L. I., home last March, appeared to have regained her fighting nerve.

"My spirit has been poor," she told prison attendants, but added that she was braver now. Mrs. Snyder said she did not see why she should have to go "in back," as the electric chair is carefully referred to in the death house at Sing Sing.

Both Mrs. Snyder's and Gray's thoughts turned today to their families. Gray was concerned about a sick sister, while Ruth asked advice in regard to having her nine-year-old daughter Lorraine visit her in the death house, prison attaches said.

The condemned woman was counseled, attendants asserted, not to permit Lorraine to visit the prison until the last legal resource to save her mother had failed.

Counsel for the accused announced they had not abandoned their attempts to save their clients.

50 Letters to Ruth and Judd Arrive at Jail Daily

Ossining, N. Y., Nov. 26 (A.P.).—Letters at the rate of fifty a day are pouring into Sing Sing Prison for Ruth Snyder and Henry Judd Gray, awaiting execution for murder, it was said today. Messages of sympathy far outnumber those of condemnation and many offer the consolation of religion.

Prison authorities censor all mail, but nearly all the letters are delivered to the condemned. Most of the writers are unknown to Mrs. Snyder and Gray.

NORTH GERMAN LINE TO SEND MORE SHIPS TO HUB

C. de Groot, general agent of the North German Lloyd line in Boston, has just been informed it has definitely been decided by the line to send additional steamers to Boston during the coming year.

Breaks Ankle; Walks 2 Miles

Humphrey Sullivan of Thorndike street, Cambridge, passed the opportunity to ride to a hospital after falling and fracturing his right ankle in Somerville today. He walked about two miles and collapsed. He was then lifted into an ambulance and taken to the Cambridge Hospital.

4 BADLY HURT IN $50,000 FIRE IN EVERETT

Continued from First Page.

on School street, Nos. 128 to 156, were wrapped in blankets ready to be borne to safety at an instant's notice.

Patrolman W. H. Rafferty discovered the fire which caused two alarms.

Mr. and Mrs. Thomas Ware were first awakened by the patrolman. Mrs. Ware is an invalid and her husband wrapped her in blankets and stood ready to carry her from the building if the fire menaced that section of the block.

Next Simon Culver and his mother were awakened. Mrs. Culver only returned from a hospital yesterday, so she, too, was wrapped in blankets ready for instant departure.

Mr. and Mrs. Max Garber were awakened and hurried to the street.

The fire started apparently in the boiler room under the New York Chain Dry Goods Store. This store heavily stocked, was the greatest sufferer, though the Everett Square Dry Goods store adjoining it was also hard hit.

The Fitzpatrick Bowling Alleys were first victims of flames and then flooded with water.

AND HE'S READY TO SHOOT

UNIFORM QUITE MILITARY
Patrolman Patrick C. Cannon of Traffic Station No. 20 in the new police clothes which the motorcycle and mounted officers are to don on New Year's Day. One important feature is that there is a holster strapped to the belt and the officer carries his gun where it shows plainly and where it can be reached without trouble in an emergency

POLICE DEATH CAR LICENSE REVOKED

Registrar Frank A. Goodwin today revoked the license of Nathan Margolis of Morton Street, Mattapan, whose car, after being commandeered by the police and while in pursuit of another automobile, ran down and killed Timothy J. Scannell of South Boston.

Speeding and operating in a manner to endanger the lives of the public were the causes given.

"The necessity of catching occupants of motor vehicles who will not stop for an officer is not sufficiently great to warrant these crazy, Wild West shows on our streets," commented Goodwin in his far reaching decision.

He declared that he was "very sorry" to take the license from Margolis, because Margolis "like many other persons, no doubt, thought he was under obligation to obey the police officer in chasing the other car."

"The power given to a public officer to demand aid from a citizen in a criminal case does not carry with it the power to compel the person aiding to violate any laws," the registrar interpreted the statutes.

"In this chase Margolis was operating so that the lives and safety of the public might be endangered and he also was speeding.

Pigs Is Kids to Her and She Keeps Cops on Jump

Brockton, Nov. 26.—Police, doctors, and telephone operators were called into action today following a frantic message to the police to save her "poisoned kid," shouted over the phone by an excited feminine voice.

With municipal utilities rolling in high speed, the police arrived at the home of Mary Kasiauski, River street.

The truth, seeping through, proved that a young pig, suddenly ill, was believed by the woman to have been poisoned.

FATHER BEATS 2 GIRLS WITH BROOM; ARRESTED

Fall River, Nov. 26 (A.P.).—Her forearms broken and with posible fractures of the ribs, left arm and smaller bones in her left leg, Sarah Sabik, aged 13, is under treatment in the Fall River General Hospital, while her father, Joseph Sabik, is held in bonds of $200 for trial next Wednesday on charges of beating her with a broom in a drunken frenzy.

A younger child, Josephine, is also in the hospital, hysterical, and it is believed several of her bones are broken by punishment.

Lady Bullock Dies

Melton Mowbray, England, Nov. 26 (A.P.).—Lady Victoria Bullock, only daughter of the Earl of Derby, died today without regaining consciousness after suffering an injury while hunting the Quorn hounds

STATE IN REMUS CASE RESTS; HE IS SANE

Cincinnati, Nov. 26 (I.N.S.).—The State at 11:23 a. m. today rested its case against George Remus, "King of the Bootleggers," on trial for the murder of his wife, Imogene. The State placed thirty-three witnesses on the stand.

The State completed its case shortly after three alienists, appointed by the court weeks ago to study the mental condition of Remus, filed their report, which stated the defendant is now sane and was sane on the morning of October 6 when he shot and killed his wife.

Had the alienists reported Remus insane, Judge Chester R. Hoock said he would have been forced to ask Remus to withdraw from the case as own lawyer.

Remus, branded as "a cold-blooded slayer of his wife," by her daughter, Ruth, will call upon his own daughter, Ramola Remus, to take the stand next week to counteract the effect of Ruth's testimony may have on the jury.

Ramola is twenty-four years older than Ruth, as attractive but of a different type. She is as loyal to her father as Ruth is to the memory of her mother. The step-sisters have not met each other since the tragedy of Eden Park, on October 6, although both have been in court.

Ramola will testify she was aware that her father's life was in jeopardy and that he knew it. She will also relate how, while she was with him in Indianapolis when he turned State's evidence in the Jack Daniels liquor case, he narrowly escaped assassination, how he was kept under guard for two months in Indianapolis and on one occasion his enemies almost "got him" in Union Station there.

She will bolster up the charge of Remus that Mrs. Remus and Franklin L. Dodge, her alleged sweetheart, hired St. Louis gunmen to "bump him off."

Remus plans to build his defence around the charge that Mrs. Remus and Dodge treated him with such utter perfidy that "killing was too good for her."

DOG THAT BIT 11 HAD RABIES

Terror was piled on terror today in Malden, Melrose and Everett where a dog ran amuck yesterday, biting 11 persons, when the State Bureau of Animal Industries reported to the Everett police that the dog had been a victim of rabies.

Ten of the victims have been undergoing treatment, and the pregnancy of the treatments was increased as soon as the report was given out.

Meanwhile, spurred on by the mad dog scare, chiefs of police and health authorities from over the State will meet at the State House next Tuesday to determine a method to fight the menace of rabies.

Public Health Commissioner George H. Bigelow, who called the conference, said there have been 788 cases of dog bites reported this year, the greatest number since 1917. Dr. Bigelow also pointed out that these including only the more serious cases, where there was actual fear of rabies, and that the dog bites not reported to the authorities would probably bring the count to a huge total.

SMITH'S NAME ON BALLOT IN CALIFORNIA WET FIGHT

San Francisco, Nov. 26 (A.P.).—Accepting the challenge of John R. Elliott, prominent Democrat, to bring the wet and dry question to an issue by putting the name of Governor "Al" Smith on the ballot in the State's next primary election, Justice S. Wardwell declared today that the New York Governor's name would be formally presented to the voters.

Governor Smith can be put forward as a candidate by nomination by the State Democratic committee or by the filing of petition bearing the required number of signatures of voters.

School Head Drops Dead

Fitchburg, Nov. 26 (A.P.).—Charles F. Woodbury, 64 years old, principal of the Fitchburg High School, died suddenly today.

Teacher Wins Auto Case by Absent Treatment

Absence not only makes the heart grow fonder but on rare occasions tries a police chief's patience to the extent of canceling a summons.

This happened in the case of Mary E. Drohan of Crescent street, Quincy, a school teacher at Bangor, Me.

The summons, issued by the Everett police for an auto law infraction, could not be served on account of her far-away teaching activities, and police spread their hopes with Chief Bishop of Quincy on the thought that the teacher would return for Thanksgiving. An all-day vigil was unproductive and the summons was returned to Chief William E. Hill of Everett.

A wait for the Christmas holidays was suggested before a conference was held between Chief Hill and Judge Davis of Malden Court. They decided to forget the infraction as a Christmas present to Miss Drohan

POLICE DOG ON RAMPAGE

TWO MALDEN GIRLS
Rita Regan, 12, and Florence Dunbar, 11, were two of the victims of the dog as it raced through the city on the way to Everett.

GAS TANK OF TRUCK IN BLAST AT CHARLESTOWN

Flames from burning gasoline caused an explosion score in Charlestown today before they were quenched by quick work of the fire department. Overflow from the gas tank of a truck taking on fuel at the filling station at No. 311 Main street was ignited by the truck's exhaust and for a short time it was feared the filling station's storage tanks might explode. The truck, owned by Wyman-Allen Co. of Charlestown, was damaged $300.

RUMANS OPEN FIRE ON BULGAR FISHERMEN

Vienna, Nov. 26 (A.P.).—Exchange Telegraph dispatches from Sofia, capital of Bulgaria, say that Rumanian frontier guards yesterday opened fire on a number of Bulgarian fishing boats approaching the Rumanian shore of the Danube. One man was reported killed, several wounded and several others made prisoner. The Bulgarian minister in Bucharest has been instructed to protest to the Rumanian government.

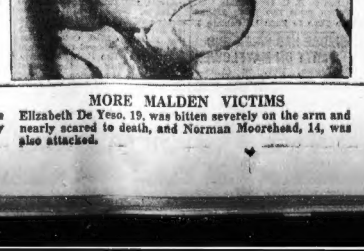

MORE MALDEN VICTIMS
Elizabeth De Yeso, 19, was bitten severely on the arm and nearly scared to death, and Norman Moorehead, 14, was also attacked.

Cupid Scores Thrice at Army-Navy Game

New York, Nov. 26 (A.P.).—Cupid made the first score over both the Army and the Navy today as the followers of both arms of the service gathered here for the annual football classic.

Two naval officers and one army officer fell victim to his darts, and, as a result, three marriage licenses were issued at the municipal building.

Jack Maginnis, a naval officer, of Oakland, Cal., and Henerita McGarrity of Philadelphia were married by the city clerk. Jay Paul Hopkins, an army officer, of Chicago, and Mrs. Jessie A. Howellcook of Cassopolis, Mich., obtained a license and planned to be married Wednesday.

Theodore Roosevelt Wolcott, a naval officer, of Elmore City, Ia., and Catherine E. Dayton of Somerville, Mass., took out a license and said they would be married before the game.

BITES SEVEN CHILDREN

EVERETT BOY BITTEN
Arthur Moreschi, 14, of No. 3 Heath street, is in bed today. He was attacked before the pursuing police could end the dog's life.

BOY, 10, IS SHOT AT PLAY

Kenneth Lamb, 10, of Lebanon street, Malden, son of Alfred E. Lamb, Hub attorney, is dangerously wounded at Melrose Hospital as a result of a shooting accident today when he and several chums were playing with a rifle in the cellar of his home.

Doctors found a .32 calibre bullet lodged in his back near the spine.

Kenneth, according to police, with his brother, Alfred E., Jr., 14, Arthur Morse, 13, a neighbor, and Walter Bullard, 14, of Columbia street, were firing at a bottle when it toppled off its perch. The injured boy was replacing the target when the rifle in the hands of the Bullard boy was discharged in some manner.

The boys are to be questioned by Malden police.

REV. A. O. PHINNEY TO LEAVE TRINITY

Concord, N. H., Nov. 26 (A.P.).—Rev. Arthur O. Phinney, first assistant to the rector of Trinity Church Boston, has accepted a call to become rector of St. Paul's Episcopal Church here. Rev. Mr. Phinney will assume his new duties early in January. He succeeds the late Rev. W. Stanley Emery.

TESTS PROVE 'ANALGESIA BIRTH METHOD' PAINLESS

STORK SENDS BABY BY NEW PAINLESS METHOD

PAYSON DANA WILLED $25,000 TO MRS. VOSE

IN LAWRENCE SLAYING

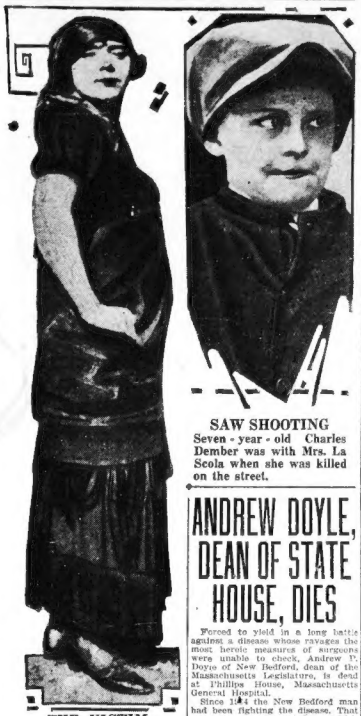

SAW SHOOTING
Seven - year - old Charles Dember was with Mrs. La Scola when she was killed on the street.

THE VICTIM
Mrs. Edna La Scola, young wife and mother, who was shot and killed near her parents' home in Lawrence by Vincent Loretta, police charge, who was an unsuccessful suitor. Loretta is battling for his life in a Lawrence Hospital after an attempt to kill himself. The victim will be buried Monday.

DOCTORS BARE NEW TRIUMPH OF SCIENCE

New York, Nov. 26.—The first baby to be born in Brooklyn under the "analgesia method" is here. He weighs eight pounds.

The "analgesia method" of bringing babies into the world is science's latest contribution to motherhood, and is destined, according to its advocates, to be more famous and practicable than twilight sleep.

More than 15,000 babies have been born in Manhattan and elsewhere under the "analgesia method," but physicians have not courted publicity.

But with the advent of "Master Analgesia of Brooklyn," whose name is to be Kenneth Myron Safchick, the details of the discovery, which is said to be virtually painless, are given to the world.

The parents are Dr. Joseph Safchick and Mrs. Diana Safchick.

The treatment, consisting of an injection of ether, olive oil and quinine, was administered to Mrs. Safchick four hours and a half before the birth.

"I have no pain whatever," Mrs. Safchick, who remained conscious throughout, told those at her bedside. She was cheerful, smiled, and conversed.

Two Manhattan doctors are credited with having discovered the method, Dr. William Gwathney and Dr. Asa B. Davis of the Lying-in Hospital.

TRIUMPH OF SCIENCE
Kenneth Myron Safchick and his mother, a New York doctor's wife, are doing splendidly after his arrival with the aid of "analgesia," the mother retaining consciousness, but not feeling pain. —International Newsreel Photo.

'TRUE FRIEND' SHARES ESTATE OF $500,000

A bequest of $25,000 to "a true and loyal friend," named as Carrie K. Vose of Brookline, was revealed today with the filing of the $500,000 will of the late Payson Dana of Brookline in Norfolk Probate Court, Dedham. Mr. Dana was civil service commissioner.

Mrs. Vose is wife of George A. Vose, treasurer of Vose & Sons Piano Company. The sum was the largest bequest outside the family. Vose and Dana were close friends.

The will was filed by George S. Deland and the Boston Safe Deposit and Trust Company, executors.

Other bequests included $5,000 to Mrs. Elizabeth Andrews of Boston, Dana's aunt; $500 to Helen Steen, his secretary; $800 to Louis Bailey, his chauffeur; $1,000 to the trustees of the Harvard Crimson; $1,000 to the treasurer of Harvard College as a contribution to the 25th anniversary fund of the class of 1904; $2,000 to the Town of Brookline, the income to be used for a scholarship for a worthy and needy student of high school.

The residue is left in trust for the benefit of Richard Dana and Robert Brent Dana of St. Louis, nephews, each to receive one-half of the principal at the age of 35.

MOST-TALKED-OF BRIDE

DOES ABSENCE INCREASE THE LOVE?
Mrs. Aubrey Roselle, who until her "companionate marriage" in Girard, Kans., was Josephine Hildebrand Jellis. She and her husband are in school and will live apart.

BOSTON AMERICAN
BOSTON, SATURDAY, NOVEMBER 26, 1927

ANDREW DOYLE, DEAN OF STATE HOUSE, DIES

Forced to yield in a long battle against a disease whose ravages the most heroic measures of surgeons were unable to check, Andrew D. Doyle of New Bedford, dean of the Massachusetts Legislature, is dead at Phillips House, Massachusetts General Hospital.

Since 1914 the New Bedford man had been fighting the disease. That year surgeons amputated one of his legs in their efforts to stem the tide of illness. For a time Doyle seemed on the way to recovery, but recently an operation for appendicitis was necessary and this undermined the earlier work of the doctors.

A month ago his remaining leg was amputated, but this treatment proved unavailing and death came last night. He is survived by his widow and two sons.

And He Was a Hero, Too

Pine Bluff, Ark., Nov. 26 (A.P.)—Locking a town marshal in a box car, five men robbed the bank of Bearden of $30,000 early today and escaped.

LEGAL FOR JURY TO AGREE 'BY DIVISION'

To arrive at a money verdict in a suit for personal damages where the amount to be assessed differs in the opinion of each juror, it is perfectly lawful for a jury to total the sum recommended by each member and divide the total by twelve to reach the average.

That was the ruling of the Massachusetts Supreme Court today in overturning a decision of the lower court, which allowed a new trial to William F. Rose, assessed damages of $979.58 in a suit brought by Gertrude Purcell for injuries in an automobile accident.

The verdict was arrived at in the manner outlined and the jury was told by Judge Hammond: "You can't do that; that is not the way damages are assessed."

Judge Hammond allowed a motion for a new trial and exceptions were taken. The Supreme Court said today:

"We perceive no misconduct in the mode accepted or in the final adoption of the amount as the sum of the damages. The verdict is to stand."

Instead of affirming the verdict and allowing the motion for new trial, Judge Hammond should have directed the jury to retire and further consider the damages, said Judge Braley, who wrote the full court's decision.

ARLINGTON MAN HELD ON LARCENY CHARGE

Charged with the larceny of $2,700 of an $8,000 shortage in the firm of Grant & Co. South Market street, Edward P. Hession of Exeter street, Arlington, today faced Judge Zottoli in Municipal Court and was held in $5,000 for hearing December 8. Hession is a member of the firm and bookkeeper.

COOLIDGES TO LAUNCH SOCIAL SEASON NOV. 1

Washington, Nov. 26 (A.P.).—Washington's official social season will be formally launched next week when President and Mrs. Coolidge on Nov. 1 give the first of their state functions—the dinner to the Cabinet.

DOGS HAVE THEIR OWN CAR

—Boston Evening American Staff Photo.

MRS. CECELIA CORCORAN WITH HER CHOW BEAUTIES
These chows are among the most fortunate canines in Greater Boston for they have their own car and chauffeur and daily can be seen parading about Boston's main thoroughfares. They are owned by Mrs. Cecelia Corcoran, of No. 39 Dwight street, Brookline. She is holding Wong and Ming is attached to the chain. They will assist at the fair for the Animal Rescue League next month.

HIT BY TRAIN; CRAWLS 300 FEET, DIES

One hundred yards on his hands and torso, writhing in pain, Andrew Sullivan of Everett crawled and squirmed today from the railroad track, where he had been struck by a train to the steps of a house in Woodview street.

On the steps of the house he died, alone in the early morning darkness, his feet nearly severed from his legs and the help that he sought but could not attract only a few feet away.

When, with daylight, he was discovered, doctors marveled that he could have pulled himself so far from the Boston & Maine tracks.

Sullivan lived at No. 61 Everett street.

BEAUTY SAW REMUS KILL

TELLS HOW FATAL SHOTS WERE FIRED
Audrey Stewart, one of the State's chief witnesses against George Remus, bootleg king, who saw him kill his wife.

DRIVER OF "DEATH TAXI" DESCRIBES SLAYING
Photo shows the dramatic Remus trial in Cincinnati in full swing with Charles Stevens, driver of the "death taxi," on the stand. He described in thrilling manner how Remus shot his second wife to death. **(See Story on Page 1).**

—International Newsreel Photo.

SHE BRANDS REMUS 'FOUL MURDERER'
Ruth Remus, adopted daughter of Remus and daughter of the woman he slew, is an important State witness.

BETTY ALDEN'S COMMENT ON SOCIETY HAPPENINGS

Many Bostonians Sailing on S. S. Conte Biancamano for Holiday on the Continent

EVEN THOUGH SKIES BE dull and seas gray, the current passage of the steamship Conte Biancamano eastward over the North Atlantic cannot be otherwise than gay and merry. Observe the names of smart and sophisticated people inscribed on its passenger list! Mrs. Nina L. Durrye, the Rev. George Grenville Merrill and his daughter, Miss Natalie Bayard Merrill; Miss Mary Flagg, debutante daughter of the Elisha Flaggs; E. Fielding-Jones, Mrs. John Richardson and her daughter, Miss Louisa Cabot Richardson (designated "2d" to differentiate her from others of the clan); the Stephen R. H. Codmans and Miss Lillian Bartlett are aboard to represent New England.

MRS. DURYEA IS ONE OF THE Berkshire colony's leading social lights. She it is who occupies a most interesting home there, once upon a time an old mill, now diverted to domesticities, and picturesquely situated on the edge of a babbling brook. Berkshire anecdotes have it that Mrs. Duryea's guests, desiring the succulent trout for breakfast, have but to go a-fishing off the porch. Just before sailing Mrs. Duryea was house guest of Mrs. Elihu Root, Jr., at the latter's Park avenue apartment.

THE REV. MR. MERRILL AND his daughter go over for extensive travels, and to join Miss Margery Pepperell Merrill and Mrs. Merrill. Mr. Fielding-Jones, who goes a-traveling, belongs to the smart world of Providence, and Miss Bartlett is from the Michewang Inn in Petersham. The Codman group includes two of the season's buds, Miss Catherine Codman and Miss Leslie Greenough, who have merely taken the fleetest peek in debutante gallies before sailing away to the Old World. For several months to come they plan to wander amid its attractions and charms, and won't be coming this way until the roses bloom again.

FORTUNATE THE BRIDE WHO DESIRES FOR HER NUPTIALS the small and intimate house of worship. For she may exchange her marriage vows in that beautiful Lady Chapel of Emmanuel Church, destined to be so perfect a memorial to the former Leslie Lindsey. Miss Margot Ward and William Yorke Peters, Jr., are having their simple ceremonial in the Lindsey Chapel at high noon today. Mr. Peters, the "Junior" indication, is a son of Mr. and Mrs. William Peters, and brother to Mrs. Elliot Guild and Mrs. Harold Amory.

SIMPLICITY MARKED THE CEREMONIAL. MISS WARD stood before the altar in a beige confection designed by Chanel in Paris, and wore a bisque cloche taking its inspiration from Reboux of the same stronghold of feminine fashions. Edgar Ward, her brother, gave her in marriage and there were no attendants. She is the daughter of Mrs. Edgar Percy Ward, now living at the Hotel Puritan, first wife of Mr. Ward, of Orange, N. J. The engagement was announced only a short time ago.

SPEAKING OF WEDDINGS, THE MERRY CHIMES WILL PEAL some time in February for Miss Nancy Sturgis Vose and Guy Warren Walker, Jr., whose betrothal was announced only a few days ago. The wedding resembles the tea Mr. and Mrs. Louis Vose gave for the young people, it will be a veritable crush indeed, with a large [illegible] company on hand. The tea brought so many people to the Vose home in Charles River square it could scarce hold them all [illegible] (Mary Mathews) was at the tea table, also Miss Ethel Wentworth and the former Miss Margaret Grannis, now Mrs. Richard Cavell Minter.

MISS VOSE IS A DECIDEDLY ATTRACTIVE GIRL, WITH FLASHing dark eyes and the dusky beauty that accompanies midnight hair, the brand of blood lookes to successfully dominate bridal white. She and Mrs. Wing tone a striking brunette, the other prettily blonde) came out together, two or three years ago. Then Miss Vose had her carouse 'round roving the world. Right around the globe, into and out of fascinating ports, they sailed. Last year they wandered leisurely over Europe, devoting many months to that pleasantest of pastimes. And when not otherwise engaged, Miss Vose finds in the study of design an occupation highly engrossing.

SOCIETY IN GENERAL WILL BE MUCH GRATIFIED TO KNOW that the annual sale and exhibition of the North Bennet Street Industrial School is to move up town this year. With all its picturesqueness and foreign air, the old location is difficult to reach (especially after dark, more than lanes), offer uncounted difficulties to one who would visit the school by motor. So, very wisely, all the splendid needlework and other products of the school will be set out for inspection at No. 27 Huntington avenue, just a step from Copley Square, and most conveniently up town.

THE PRICE ON THE ARTICLES IS NO SMALL PART OF preparation for the sale, which commences December 5, and continues until New Year's. Boston's leading architects and connoisseurs are ever ready to lend their expert knowledge. The band is the most distinguished one—including F. L. W. Richardson, Henry Bigelow Sleeper, J. Templeman Coolidge, David D. Baruee, William T. Aldrich, Henry Forbes Bigelow and William G. Perry. And matrons from every quarter of the hub are placed, for instance, Mrs. J. Montgomery Sears and Mrs. Henry Lyman, Mrs. Roger Warner and Mrs. Ogden Codman.

MUSICIANS ARE THIS EVENING WRITING A GAILY CELEBRATED "finis" to the chronicle of their hunting season as regards the local field. The month wanes, and there's frost on the pumpkin and the first snowflake or two in the air. So Myopians, before they hie themselves to softer climes, stage a farewell final dinner at their country little clubhouse down on the Old Bay Road in Hamilton. Soon they depart for the South, first to Maryland, for hunting with the Piedmont Hunt, and finally to that favorite stamping ground of the most Aldrich, S. C., where society's chief aim and existence is regulated by the hunter's horn.

ABSENTEES FROM TOMORROW EVENING'S JUNIOR LEAGUE lecture in Symphony may be counted in simple arithmetic, evidently, since practically the entire membership of that very important organization intends to be on hand. Taking thus the seventh day for its one big affair of the season, that particular day becomes a high day as well as holy day with League members. To attend the lecture is at once a privilege and a pleasure. And the company thus assembled will represent feminine smartdom almost without exception, the League being what it is in the social scheme.

THE DEBUTANTES AND THEIR GALLANTS FOUND PLEASANT occupation for Friday evening with the dance at the Country Club for Miss Elizabeth Sherburne and Miss Betty Hauch. Miss Sherburne's gown was a beaded confection in silver with flared skirt and pert bow of silver poised at one side. She is one of the much envied buds who follows a Boston debut with a Baltimore coming out, by way of that aristocratic and brilliant function, the Bachelors' Cotillon.

Betty Alden

Alison Hardy. Nancy Crocker Jane Prouty Constance Crocker

(*Boston Evening American Staff Photographs*)
Laetitia Orlandini Alice de Normandie

JUNIOR LEAGUERS WHO ASSISTED IN MAKING THE RECENT THEATRICAL BENEFIT A PRONOUNCED SUCCESS

HARVARD FILMS FOR COLLEGES, HIGH SCHOOLS

By BERT FORD

Harvard is going in for movies.

But they will be handled on a dignified, educational scale, befitting the ideals and traditions of the university.

The silver screen is to be used as an adjunct to two technical departments—anthropology and geology. As the experiment progresses, reels are almost certain to be employed as instructive agencies in other divisions of learning at Cambridge.

A contract has been signed with a big film corporation. A workshop has been set up in the basement of Peabody Museum. Operations are already under way.

TO FILM RACES

Dr. E. A. Hooton, of the Division of Anthropology, today sketchily outlined the plan.

"Published reports," said he, "that a film depicting 'Evolution' would be attempted are far-fetched. One newspaper referred to it as a 'Man to Monkey' film.

"It would be extremely difficult to make any such motion picture, though the series we plan may help to fill in many existing gaps in human progress.

"We plan first to film different primitive races and to group them by continents. These will be titled suitably first for high schools and then for colleges, the latter captions being more technical for more mature, cultivated minds.

"The motion pictures of these primitive peoples will depict their customs, modes of living, religious practices, etc. We already have on hand much film dealing with these subjects. For example a Harvard graduate, John Hacker, who devoted much study to anthropology while a student here, has taken many motion pictures of primitive peoples of North Africa.

MUCH FILM ON HAND

"In fact he was one of the first to suggest the use of motion picture films in our division of anthropology. The film corporation which has been in connection with our departments also has an extensive collection of such films in its vaults.

"When we have assembled and edited the mass of film on hand we will arrange for expeditions into Africa and elsewhere. Additional logical subjects already filmed may lack the necessary sequence and additional film would be necessary in such an event. There are many anthropological subjects of a collateral nature.

"Carleton Coon, who spent much time in Morocco; Douglas Byers, who specialized in Central America, and Harold Wolff will assist me. Professor Curtis Mather of the Department of Geology, will have an assistant. It's a big job, but interesting and promising."

A statement issued by the new Service of Information Bureau at Harvard says the film corporation "will provide the Division of Anthropology, from the material now collected in its vaults, and to be collected hereafter, with films of anthropological interest and the Division of Anthropology will select, edit and title reels suitable for instruction and educational purposes."

Al Smith Puts His 7 Dogs to Work to Earn Their Meat

Albany, N. Y., Nov. 26 (A.P.).—By order of Governor Smith the seven dogs resident in the executive mansion zoo must do paid duty to earn their keep. The Governor's decision followed arrest of two sneak thieves who stole three coats from the mansion Thanksgiving Day.

Being informed the intruders had entered the back door without motivation, the Governor summoned his butler.

"Where are those seven dogs of mine that I'm buying dog meat for?" he asked.

"Six are loosed up, sir, and one is in the cellar," the butler answered.

"Let them loose," Governor Smith commanded. "I want to be sure of having some clothes when I get out."

To the butler's suggestion that the dogs might get lost, Governor Smith said:

"Very well, let them get lost. It's better to lose a few dogs out of seven than to lose all the coats in the house."

JOHN COOLIDGE VISITS HIS GIRL

Hartford, Ct., Nov. 26 (A.P.).—Occupants of the lobby of a hotel here paid little attention last night to three young couples who made their way quietly through the crowd and ascended to the ballroom.

Soon, however, word drifted down that John Coolidge, son of President and Mrs. Coolidge, and Florence Trumbull, daughter of Governor John H. Trumbull, were among the party while one of the other pairs was Miss Virginia Rogers of Pittsburgh and Edward Young of New York, college classmates and close friends of Miss Trumbull and young Coolidge.

The President's son, who was unable to leave Amherst for Thanksgiving, is spending the week-end in Plainville, near here, as house guest of the Governor, as are Miss Rogers and Young.

HEADS IN HEDJAZ MUST BE BALD, FACES BEARDED

Jerusalem, Nov. 26 (A.P.).—Clean shave the head or leave the hair entirely uncut, and don't trim or shave the beard is the slogan of the "council for good morals" which has been set up in connection with the Hedjaz kingdom, established.

According to the Mecca correspondent of the Damascus newspaper, El Muktchen, the council is occupied in scouring the streets and government offices seeking offenders. European styles must be abandoned. Barbers compounding a breach of the rules are punished if is also forbidden to wear gold ornaments or silken clothing.

Busy Bees Will Ride to Their Honey in Autos

Los Angeles, Nov. 26 (A.P.).—Bees' wings as overland motive power are to be replaced with motor trucks, at least by one enterprising concern which made successful application before the State Corporation Commission today for a permit to sell stock.

The Orange Blossom Products, Inc., the applicant, proposes to maintain apiaries on truck trailers, moving swarms to places where the bees can make short side trips on their own power to blooming growing things.

Frank S. Clark, president of the company, said the bees could travel only a limited distance with a full load of honey. Motorizing them, he believed, would greatly increase their productivity.

FORBES, FREE, WILL DEFEND HARDING

Leavenworth, Kas., Nov. 25 (A.P.).—Colonel Charles R. Forbes, former director of the United States Veterans' Bureau, completed a two-year term in the Federal penitentiary here and was released at mid night. He was met by a friend from St. Louis and left immediately for that city.

Colonel Forbes said his most important mission in life would be to reveal "startling facts in connection with the erroneous impression the public has been given of President Harding."

"Some of the facts I shall reveal will be no less startling and sensational than many of the charges made," his statement concluded.

The colonel plans to hurry East as an early date and visit his 53-year-old mother, who is awaiting him at Plymouth, Mass.

Forbes completed his term on October 27, being allowed 144 days for good behavior. He then took an oath that he was unable to pay a $10,000 fine and served the 30 additional days required in such cases.

DURANT YACHT FLEEING PURSUING CANADN CUTTER

Montreal, Nov. 26 (I.N.S.).—The Yacht Vidor, owned by R. C. Durant, son of W. C. Durant, automobile manufacturer, today was believed to be off Nova Scotia, and Canadian government cutters combed the waters in hope the vessel had been delayed by fog. The Vidor sailed for New York from here without the necessary clearance papers, after having rammed Black's Bridge in the Lachine Canal. Durant deposited $25,000 following a request from the Canadian government that he pay for bridge repairs. When the Canadian Railways sought to restrain the vessel for an additional $5,000 damage claim, the Vidor left the port.

JURY IN SALISBURY LIQUOR CASE IS OUT

Salem, Nov. 26 (A.P.).—The jury retired at 11:18 a. m. today to consider the cases of 13 residents of Salisbury charged with conspiracy in connection with the alleged landing of large cargoes of liquor at Salisbury Beach. Several of the defendants are mormer town officials.

Collision Kills Four

St. Albans, Vt., Nov. 26 (A.P.).—The death toll from the collision of work trains on a Williston siding Thanksgiving morning today mounted to four when Aime Galbree of this city died from injuries and burns.

COOLIDGE AND DAWES DIFFER OVER GENEVA

By JAMES T. WILLIAMS, JR.
Editor of Universal Service.

Washington, Nov. 26.—Never before has the United States entered an international conference as thoroughly prepared to discuss the agenda agreed upon as was the American delegation which President Coolidge sent to the conference on the limitation of naval armament at Geneva last Summer.

This is the unofficial, but emphatic, reply of Washington to the excuse offered in the House of Commons in the course of recent debate on the subject, for the breakdown of the Geneva conference. If Congress has any doubt about this, the administration will lay before it a record of preparations covering a year, which preceded the conference.

The correspondence and conversations throughout this time will show the United States had every reason to believe the British government was eager to extend the 5-5-3 ratio agreed to at the Washington conference for capital ships, to cruisers and other auxiliary craft.

WOULD EXTEND RATIO.

One has only to examine the record of the correspondence in the Department of State to be convinced it was not until the American delegation arrived at Geneva that there was any intimation of British change of front. Whether this change was due to different control of the British admiralty, Washington does not know.

It has been suggested the retirement of Lord Beatty and the return to power of the Jellicoe wing may have had something to do with the sudden and surprising shift in attitude encountered by the Americans who went to Geneva. At any rate, the record shows cognizantly that:

First—The Geneva Conference was called in response to the urgent request of the British.

ARE IN CONFLICT.

Second—The Washington government was given to understand that the extension of the 5-5-3 ratio to cruisers and other auxiliary craft on the same terms that it now applies to capital ships was the purpose the British had in mind in urging the conference.

Third—That at no time at Geneva was any proposal involving further limitation of armament offered by the British which would have given the United States effective equality in cruisers.

President Coolidge and Vice-President Dawes are in absolute conflict in their opinions regarding the reason for the failure of the Geneva conference. The Vice-President said at Niagara Falls several months ago that the conference failed for lack of preparation. It was reported here today this is precisely what was said in the House of Commons.

EAST BOSTON MAN HELD FOR TRIAL AS SLAYER

With his head swathed in bandages, Alesandro Diotelevi, fifty, of Lubec street, East Boston, today was arraigned, charged with murder in connection with the death of Vincenz Lombardi, contractor, of Orient avenue, East Boston. He was held without bail for further hearing next Thursday.

TODAY

Continued from First Page.

were slaves of an extravagant, drunken nobility.

No successful counter-revolution can come in Russia without the peasants, and they haven't finished rejoicing over their land ownership yet.

Sneak thieves stole three overcoats belonging to Governor Smith and his son, Alfred E. Smith, Jr. The latter refused to prosecute, saying he didn't feel like putting anybody in jail so near Christmas.

He had read the 46th verse, 5th chapter of St. Matthew, "And if any man take away thy coat, let him have thy cloak."

San Francisco is expected to get the Republican convention next year, with twenty-three national committeemen now pledged. That is the place for the convention. Many important Republicans need to visit San Francisco, learn something about the United States on the way, and something about national development after they get there.

The good old solid British pound sterling was worth yesterday $4.87 15-16, the highest price since 1914. The British have confidence in themselves and their empire, a great asset, and while they make mistakes, they still "muddle through." We shall do well if we keep our currency even with theirs.

CLAIM HUB MAN IS 'BRIDEGROOM SWINDLER'

Following his arrest as a "bridegroom poser," working through trains, Leslie K. England, thirty-five, married, of Savin Hill avenue, Dorchester, was held in $1,000 bail today when arraigned charged with larceny of $60 from Joseph W. Staples, Chicago business man. He was arrested by Special Officers Sullivan and Spinney of the Hanover street station.

England's scheme, according to police and Municipal Court, was to board a train, remove his overcoat and hat and appear sprinkled with confetti among the passengers, setting for the long ride.

According to Staples' story, he approached him in an agitated manner, asking the use of a pencil to telegraph for money. He recited a story of loss of money and a bride en route to Montreal. Staples told police he gave England $60 on the promise the young man's father would meet them at Montreal. Staples saw no more of him.

Vigilance of the officers was rewarded last night when a bridegroom was reported in similar circumstances. They recovered an overcoat and hat when the man disappeared. Marks in the clothing led them to England's home, where the arrest was made.

MAKES THREATS IN COURT

Nicholas Porazzo of Harvard street, Everett, identified in Judge Ahearn's session of Roxbury Court by Frank E. Gordon, night manager of the Park Square Livery Garage, No. 1310 Boylston street, as one of three men who held him at gun point on the night of November 23 and jimmied $100 from a steel money vault became so boisterous when arraigned today that he was ordered taken back to one of the courtroom cells.

Inspectors Dorsey and Augusta of headquarters asked for high bail and told of capturing Porazzo in East Boston. Gordon took the witness stand, reiterated his story as told to the inspectors that Porazzo was the of the trio who held him up and was immediately subjected to verbal abuse on the part of the defendant.

Judge Ahearn ordered the man taken from the courtroom when he finally remarked, "I'll fix you for identifying me." Porazzio's bail was fixed at $25,000.

FEAR FILM PARTY LOST ALONG COLORADO RIVER

Salt Lake City, Nov. 26 (A.P.).—Anxiety increased over the failure of army radio or Indian runners to locate a film company exploration party which left Green River, Wyo., sixteen days ago with ten 'days' rations to explore the Colorado River. The party of thirteen was headed by E. C. Laure, formerly of the United States hydrographic survey.

An automobile expedition has been dispatched in the hope of locating the party.

SUMMON 75 WITNESSES IN SINCLAIR CONTEMPT CASE

Washington, Nov. 26 (A.P.).—District Attorney Gordon expects to subpoena every person who testified before the Grand Jury in the oil jury tampering case to appear as witnesses for the government at the hearing of the contempt proceedings against Harry F. Sinclair, W. J. Burns and their four associates.

The government will seek to show Sinclair and the other respondents were guilty of contempt in having the Fall-Sinclair trial jury shadowed and subpoenas for 75 witnesses were prepared today.

The move to call those who appeared before the Grand Jury indicated the government would disclose during the contempt proceedings for the first time evidence it had of improper shadowing of the trial jurors.

POLICE NAB TWO RUM CARS IN UXBRIDGE CRASH

Uxbridge, Nov. 26 (A.P.).—Two automobiles loaded with 100 gallons of alcohol each were captured by police today after a battle with bootleggers in which one machine was wrecked in an attempt to shake off Sergeant Edgar W. Peel, who boarded it, finally remarked, "I'll fix you for identifying me." Porazzio's bail was fixed at $25,000.

One of two men in the car escaped but Peel pursued and subdued the other. The prisoner gave himself as Cicero Diordello, Springfield.

TWO BOSTON MEN HELD AS LIQUOR SMUGGLERS

St. Albans, Vt., Nov. 26 (A.P.).—The arrest of two Boston men charged with smuggling liquor across the border at Beecher Falls was reported at customs headquarters here today. The officers said they found 26 bottles of cognac and 23 quarts of whiskey in a new roadster coupled by Frank Longo of No. 47 Marginal street, Boston, and Fred Maryin of Prince street, Boston. The car was confiscated.

BRIGHT LITTLE FACES ARE AWAITING THE GOODFELLOWS

CHRISTMAS CHEER IS NEEDED

Charlie, Herby, Ross, Isidore, Sergei, Theresa, Menaleas, Angeline, Sadie.

Giuseppe, Olaf, Ortrud, Delfin, Frankie, Emma, Leo, Lucy, Otto, Wineeslas . . .

Everyone a bright little face.
Everyone on eager hunt.

Everyone a stirring young life, reaching out into the dazzling, unexplored world of grownups. Their elders call this land of dreams, Utopia, and the aged transfer its brilliant colors back around the circle to the years of youth once more.

Life well may hold promise of romantic achievement for the childhood of our land in the face of the most discouraging beginnings. It is dreams of the future which carry strong little souls through years of early privation and place them finally in the seats of the mighty.

But is there any real need for a single child in this land of prosperity to go through the cycle of childhood years without a momentary release from the dull routine of utter want?

A CHANCE FOR ALL

Amidst the superlative plenty of these modern days, is it not possible for every child to have a taste of those frivolities of childhood which the New England Christmas spells?

Sad to state, many and many a child faces a Christmas Day of cheerlessness and disappointment: children full of healthy young appetite and keen zest for enjoying the simple treats that reach the heart of every normal youngster.

In this approaching Christmas season it seems especially appropriate that thought should be given to those hundreds of little children who will be friendless and comfortless unless an unknown friend appears at their door.

The unknown friends can be brought to them. Dark tenement rooms and cold shacks can be made joyous and bright through the kind lingers of Goodfellows.

Members of the Boston Evening American Goodfellow Club will undertake the task of brightening the Christmas holiday of destitute families far and wide. You are invited to become a Goodfellow and to supply the modest wants of a little brood.

PLAY SANTA CLAUS

Will you be a Goodfellow?

Will you play Santa Claus for some friendless family?

Will you dedicate a couple of hours and a few dollars to the holy cause of human brotherhood?

The plan of the Goodfellow Club in brief, is to enable you to be your own Santa Claus. Write to the Goodfellow Editor and tell him that you would like to provide for a little family on Christmas. Indicate, if you wish, the section of the city or the neighborhood where you would like to make your offering. Out of many letters of appeal received and investigated, one will be selected which you can follow up.

You will be able to study the worthiness of the appeal. You will be able to decide the sort of gift that will be most suitable, whether in the form of food or clothing or toys. There will be no intermediary between you and the little family whose Christmas you will brighten.

If you hesitate about purchasing the direct delivery of your gifts, the members of the Boston Evening American staff will gladly undertake this work for you. They are giving their time without stint to the task. If you wish to have them make your purchases, they will do that, following your instructions to the letter, making the most careful purchases, with scrupulous care that every last cent of yours goes direct to the family you have chosen to help.

It is urgent enough that you act at once, but the hustle and bustle of Christmas shopping and last minute delays have driven today's resolution from your mind.

Write today to the Goodfellow Editor, Boston Evening American, Winthrop square, Boston. Tell him what a needy family you can provide for, and he will forward you one of the many pathetic letters which he has in his hands.

Please write today. Tomorrow you may be too busy.

Notables at Marden Rites

Concord, N. H., Nov. 26 (A.P.)—United States Senator George H. Moses, Governor Huntley N. Spaulding and mayors of several cities were here today for the funeral services for Mayor Fred N. Marden. The sermon was delivered by Bishop John T. Dallas.

NEW YORK
9 A.M. 10 P.M.
$4 $4
DAILY AND SUNDAY
Observation Coaches. Seats Reserved
Safety-Comfort-Dependability
32 PARK SQ. KENmore 3600
New England Transportation Co.

SOCIETY COUPLE WEDS

Mr. and Mrs. William York Peters, photographed immediately after their marriage at Leslie Lindsey Memorial Chapel today. The bride was Miss Muriel Ward, daughter of Mrs. Edgar Percy Ward of Hotel Puritan. Their honeymoon will be spent in the South.

—Boston Evening American Staff Photo

FLY 140 MILES AN HOUR WITH HUB MAIL

Hartford, Nov. 26 (A.P.)—Speed—and more speed. Air mail between New York and Boston, formerly carried at a maximum rate of 105 miles an hour, now passes over New York, Connecticut and Massachusetts at 140 miles an hour in the three new Pitcairn mailwing planes of the Colonial Air Transport Company.

The single-seater machines, motivated by Wright whirlwind motors such as carried most of the transoceanic fliers on their hazardous journeys, are especially designed for air mail use.

They resemble more the military pursuit plane used for actual combat work—fast, sturdy and devised to meet any emergency—than the ordinary commercial types.

Eddie Foy Better, But Must Rest, Says Doctor

Eddie Foy, Keith headliner this week, who collapsed yesterday, today was reported "much improved," by Dr. John P. Sutherland Commonwealth avenue specialist.

Eddie Foy

The seventy one-year-old actor, however, will take a rest after his fifty-eight years on the boards when his present week is finished, to recover from the condition that resulted in a collapse yesterday in his dressing room.

"He is a remarkable man and simply refuses to quit," said Dr. Sutherland.

"But he promised me he would rest at least two weeks.

JOHN, CARDINAL BONZANO, IS DEAD IN ROME

Rome, Nov. 26 (A.P.)—John Cardinal Bonzano, apostolic delegate to the United States from 1911 to 1925, died today at the age of 69.

The Cardinal, whose last visit to America was made in 1921 as papal legate to the Eucharistic Congress in Chicago, underwent an emergency operation for a stomach disorder one week ago. He was under the knife for two and a half hours for the removal of a tumor.

Since last night the Cardinal's condition had been steadily growing worse, despite the efforts of his doctors, because his heart had been weakened. He died at 8:25 a. m.

Besides the doctors who attended him he was nursed by his brother and sister, who came from Piedmont.

A short while before death he became unconscious. He died in perfect calm after having received the last sacraments and the papal benediction in articulo mortis.

His body will be placed in the Chapelle Ardente.

The Cardinal was born at Castelletto, Italy, September 26, 1867. He prepared for the priesthood at the College of Saints Peter and Paul in Rome, and afterward at the College of the Propaganda. He was ordained in 1890, but returned to Rome seven years later for another two years' study. He then was made Vicar General of Vigevano, and shortly afterward professor of theology at the University of the Propaganda, and later rector of the university.

Prelate Dead

CARDINAL BONZANO

Former apostolic delegate at Washington succumbs after operation.

150 P. C. MELON CUT BY BANK IN CAMBRIDGE

Cambridge folk [illegible] invested in the Cambridge Trust Company of Cambridge [illegible] delighted to learn today that the bank will issue a stock dividend of 150 per cent.

At a special stockholders' meeting it was voted to increase the capital stock from $500,000 to $1,500,000, 7,500 of the new 10,000 shares going to the present stockholders in the form of a dividend of 150 per cent.

The remaining 2,500 shares will be offered for sale at $300 a share. 1,250 shares to the present stockholders on the basis of one new share for four old shares, and 1,250 shares to depositors and the general public.

The banks that have lent money on the old shares as collateral are protected as one of the requirements of the 150 per cent. dividend is that stockholders must present the old certificates to be stamped,

CANADIAN NATIONAL RYS.
Special Montreal-Quebec Service
Via Portland and Richmond
Lv. Boston, No. Sta. 7:55 P.M. Daily
Ar. Quebec 12:50 P.M. Daily Ex. Sun
Ar. Montreal 8:45 A.M. Daily
Connection with all morning trains out of Montreal.
Lv. Montreal 8:05 P.M. Daily
Ar. Quebec 3:30 P.M. Daily Ex. Sat.
Ar. Boston 8:47 A.M. Daily
Regular Fares Apply.
Consol. and No. Station Ticket Offices or C. N. R. Office, 333 Washington St. Phone HUBbard 2365

Arbiter Discusses Mexico Expose

Continued from First Page.

ed the United States; Fernando Gonzales Roa represented Mexico.

Don Octavio was appointed arbiter to sit with the commission in Mexico City when it heard the evidence that was submitted. Should a deadlock result Don Octavio was to cast the deciding vote. Actually, according to Judge Perry and Mr. Zozaya's report, Don Octavio usurped the functions of the entire commission, assumed power and authority to decide the controversy without consulting either the American or Mexican commissioners.

A newspaper representative saw Judge Perry, who is a noted practicing attorney, at his office here.

ADVERSE REPORTS

"My secretary told me a month before the opinion in the Santa Isabel case was delivered that it was common information in Mexico City that decision would be adverse to the United States," said Judge Perry.

"I also heard reports from other sources that efforts were being made to influence Don Octavio.

"So persistent did these reports become that I felt obliged to take cognizance of them.

"I confided the information I had received to an American citizen, then resident in Mexico City, and requested him to convey it to the American Ambassador."

Events which followed the first attempt by Don Octavio to render a decision unfavorable to the United States are related by Zozaya, secretary to the American Commissioner, in his report.

The opinion written in Spanish was not delivered to Judge Perry in person but left with a clerk in the office at the Geneve Hotel, Mexico City, where the Judge was a guest, the report asserts.

The next day following receipt of the opinion, Judge Perry met Don Octavio at the home of the latter's secretary, Don Carlos J. Berenger, in whose favor it now develops President Calles had drawn a treasury order for $100,000 with instructions that the money be delivered to Octavio.

TOLD TO REWRITE

Those present included Don Fernando Gonzales Roa, the Mexican commissioner, Berenger and John J. Zozaya, the latter secretary to Judge Perry. In Zozaya's report of that meeting Judge Perry is quoted as addressing Octavio as follows:

"While the opinion which you handed me is not in English, and I am not in a position to criticize, I am free to say it will not add to your reputation as an international lawyer—in fact it is unworthy of you.

"Even though you intend to decide this matter in favor of Mexico, you owe it to yourself to take time, rewrite this opinion, and when it is published you will have the satisfaction of knowing that it is the best work of which you are capable."

Then Secretary Zozaya's report continues:

"Roa asked Don Octavio to come to the opposite side of the room, where they entered into a heated discussion in Spanish. I interpreted the conversation to Judge Perry as it progressed.

"Among other things stated by Roa to Don Octavio were these:

"'I have just come from the Foreign Relations office. They want this Santa Isabel decision now and do not want any more foolishness.

"Don Octavio dropped into his arm chair, complained of heart trouble, and appeared to be nearly exhausted. When he recuperated Roa continued to threaten Octavio unless a decision was forthcoming at once. Roa apparently overlooked the fact I understood Spanish.

"Later that same evening Don Octavio informed Judge Perry: 'Senor Roa says there must not be any delay, and I will decide this Friday morning.'

CONFERENCE ASKED

"When 10 o'clock Friday arrived Don Octavio telephoned me that meeting would not be held, and that he wished Judge Perry would come to Secretary Berenger's home and have a conference with him.

"I communicated the message to Judge Perry in the presence of Chandler P. Anderson of Washington, D. C., Assistant Agent Basham, Secretary Warren and others. Perry then wrote the following letter which I delivered:

(Dated at Mexico City, March 8, 1926).

"In response to the request of the presiding commissioner for a conference this morning, the American Commissioner states inasmuch as he was not permitted to be present during any of the conferences held prior to the presiding commissioner writing an opinion in this case, he feels that before attending a conference he should be informed that the conference is for the purpose of going into the merits of the Santa Isabel cases and arriving at a judgment on the merits of the cases treating the opinion of the presiding commissioner merely as a basis for discussion."

"Honorable Doctor Rodrigo Octavio, presiding commissioner, and final claims commission, United States and Mexico."

THE ANSWER

"In response to this letter Octavio had Berenger write the following letter:

(Dated at Mexico City, March 8, 1926).

"In response to the memorandum received this morning, I must say first, that the American commissioner is in error when he stated that conferences were held prior to the presiding commissioner writing an opinion in his case. There was never any conference held for this purpose without the presence of the American commissioner.

Second, I requested this morning the presence of the American commissioner to inform him that, due to my poor health, I feel unable to consultate at this time the judgment on the Santa Isabel cases and that I decided to go tomorrow to Havana, Cuba, where I hope to recuperate, and there I will fix my mind and will communicate my decision to both commissioners, the American and the Mexican, in order that within a month or a month and a half the commission can convene in some Mexican city that they may agree upon.

(Signed) "Rodrigo Octavio.

"Honorable Ernest H. Perry, United States Commissioner."

A few days later Don Octavio, it would appear, went to Havana and after his arrival according to Secretary Zozaya's report, Victor Manuel Castillo arrived in Havana, reasons for his visit are explained by Zozaya as follows:

A PERSONAL FRIEND

"The Mexican Foreign Office arranged for Victor Manuel Castillo, a former member of Huerta's cabinet and personal friend of Don Octavio, to rewrite Octavio's opinion in the Santa Isabel cases and to go to Havana with a certain excursion of Mexican business men on its way to Europe.

"There seems no doubt," the statement continues, "that Castillo rewrote Octavio's opinion and that it stopped at Havana for several days, later joining his party in Europe, and, it is claimed, received for this work 75,000 pesos.

"There are facts stated in the **second opinion** which were not in the record, and which were unknown to Octavio, and which would be known to Castillo.

"It will be noted that Villa is referred to in this opinion by his true name. Don Octavio has never shown any knowledge or disposition to learn Mexican history, and this statement, as well as others, indicates that the opinion was not written by Octavio."

Don Octavio returned to Mexico from Havana on April 28. He not informed Judge Perry that he would announce his decision on that date.

Judge Perry learned that the decision was again about to be rendered. He refused to accept it.

"I took the position," he told the newspaper representative, "that Don Octavio had no jurisdiction to decide the case himself; that it was his duty to confer with his colleagues and attempt to reach a unanimous decision; further, that in view of the fact no conferences had been held, or even discussed, entered into among the commission members, Don Octavio had no authority to make the decision for the commission."

Judge Perry explained that Don Octavio had first requested the commissioner to meet his office in Tampico or Vera Cruz, Mexico, to learn his decision. This request was not agreed to, Judge Perry said, because the rules of the commission named Mexico City as the meeting place.

EAST' BRIDGE TOLL FIGHT

The battle for a new connection between Boston proper and East Boston is again in the Legislature. Judge Edward L. Logan, James F. Jackson, former State Treasurer, and Frederic W. Cook, former Secretary of State, today filed at the State House their bill petitioning for a toll bridge or tunnel between the two points.

Other improvements are sought in bills filed today. Henry I. Harriman, Frederic H. Fay and William J. McDonald seek to construct an elevated highway through Brookline and Boston to relieve traffic; McDonald in another bill seeks permission to erect a bridge between Boston and Cambridge while the New Haven road seeks authority to lease the Union Freight Railroad Company.

RIVER DRAGGED FOR WOMAN

Metropolitan district police started dragging the Charles River near Auburndale today, while Newton police combed woods, clay and gravel pits in search of Mrs. Isabelle Jewett of Providence, who has been missing since Friday morning.

Yesterday Mrs. Jewett accompanied her husband to the Riverside railroad station from the home of his parents, Mr. and Mrs. Fred E. Jewett, Ashville road, Newton Lower Falls, where they had spent the holidays.

Mr. Jewett was returning to his work in Providence. After she left her husband Mrs. Jewett was not seen save when she passed the Boston & Albany roundhouse a short distance from the Riverside station

'Companionate' Pastor Flays Old-Style Vows

Editor's Note:—The Roselle-Haldeman-Julius "companionate" marriage at Girard, Kan., Tuesday has brought condemnation and commendation—mostly the former—from the clergy throughout the country. The Rev. L. M. Birkhead, Unitarian minister, is the centre of attack for his part in officiating at the wedding and for his sanction of such unions among the youth of today. Rev. Mr. Birkhead answers his critics in the following article:

By REV. L. M. BIRKHEAD,
Minister, All Souls Unitarian Church
(Written expressly for International News Service.)

Kansas City, Mo., Nov. 26.—I want to see marriage made a more civilized institution, therefore, I am in favor of the companionate marriage.

I do not believe that the companionate marriage is dangerous or menacing. I think rather that it will help save the institution of marriage, which is now threatened.

To accuse me of "helping shake the very foundation of religious and social life" is ridiculous. Modern science, contemporary industrialism, education, democracy, recent scholarship, and many other forces are rocking the very foundation of our institutions, always including marriage.

PRACTICE BIRTH CONTROL

Marriage must be adopted to the new day. Marriage ceremonies must be made more intelligent. To compel candidates for matrimony to make so many foolish promises is contemptible.

To ask the groom to "endow" the bride with his "worldly goods" is foolish. The average groom hasn't any worldly goods.

A widespread knowledge of scientific measures for birth control is one of the most urgent needs of our day.

Certainly the preachers who are denouncing the companionate marriage are practicing birth control. Where are the large preachers' families of other days?

Why should a knowledge of birth control be confined to the preachers and the upper classes of our citizens? Our anti-birth control laws are nothing less than criminal.

Divorce ought to be made easier and should be by mutual consent. It is usually by mutual consent now, but on account of our foolish laws divorce can only be obtained by perjury, or defaming the character of the husband or the wife, or some other hypocritical method. The moral atmosphere would be very much cleared if we were to make it possible to obtain a divorce without offending one's conscience or losing one's self-respect.

"COMPANIONATE" COMMON.

There is no one infallible and orthodox form of marriage. The companionate marriage is already quite common. Most of us preachers perform ceremonies for what might be called companionate marriages.

It is understood that many of the young people whom we marry are not to have children, at least for a few years, and that they are to continue their education or go on with their work, and that the parents of each will lend economic assistance. This means that the so-called companionate marriage is now widely practiced.

The idea of the companionate marriage deserves the most serious consideration. Surely the institution of marriage is not perfect. What form of marriage is perfect? Is the institution so perfect that it cannot be improved? If it is such a divinely perfect institution, why the frequency of divorce? I am sure that the bawling of the preachers and moralists will not help to solve the problem of marriage and divorce. There is no need to be terribly frightened at the word "companionate."

I plead that the suggestion of the companionate marriage be given scientific consideration.

Amusements Amusements Amusements

MARION DAVIES IN
"THE FAIR CO-ED"
A Rollicking Hit!
The humor of George Ade and the personality of Marion Davies make "The Fair Co-Ed" the greatest college comedy ever filmed.
Moreover, the picture was actually screened on a college campus and you see thousands of students—rollicking boys and girls, famous athletes, collegiate characters of all descriptions—strutting their stuff. And how!
LOEW'S STATE
Massachusetts Ave.

Boyds of a Feather

William Boyd, of "Tenth Avenue" at the Hollis, played Sergeant Quirt to Louis Wolheim's Captain Flagg in the stage presentation of "What Price Glory." In "Two Arabian Knights" at Loew's State Mr. Wolheim appears in another war comedy—this time with another William Boyd.

STAGE AND SCREEN

Not a Drop to Drink

The comic predicament of the darky team of Miller and Lyles while clinging to their wrecked airplane in the mid-ocean scene of "Rang Tang," is heightened by this lugubrious observation. "Water!" exclaims Mr. Lyles mournfully, "the only thing Ah evah had dat dere was enough of."

MUSICALS, MELODRAMA AND ONE HIGHLY TANNED PRIZE PLAY MOVE INTO SPOTLIGHT

CAUGHT NAPPING WHILE NIPPING. Lulu McConnell attempts a little clandestine drinking, but these two joyous children, Marion Trabue and Betty Starbuck, too cheerfully interrupt. ("Peggy Ann," Tremont.)

STRIKING DEMONSTRATION of what to expect in "Tenth Avenue," new crook play, opening Monday at the Hollis. Judging by the aggrieved threats of Gregory Ratoff it seems as if the fetching Edna Hibbard had fetched him a jolly good jab to the jowls.

HERE WE ARE. Virginia Arlington and Edith Scott, two glorious gals you will meet in crinkly crinolines at the Shubert Monday in the new Civil War musical play, "My Maryland."

NEAT AND NATTY reminiscences of flannel petticoat days mirthfully recur with this just-married scene of Cleo Mayfield and Charles Butterworth in "Allez-Oop" (Colonial).

THE BUTLER'S REBUTTAL stops all argument. John E. Young refuses to open the pantry, or something, in spite of the jolly cajoleries of the two kippy Keatings in "Oh, Kay" (Majestic).

HISTORY COMPOSED TO SUIT THE TASTE

By NICHOLAS YOUNG.

It may be remarked in all fairness, that when the enterprising Shubert brothers set out to make improvements in American history they assail the job with refined amiability but, also, with stirring artistic intention. They do not, like a certain calous burgomaster of the sizzling Mid-West, beg the privilege of burning tainted books in the public square and dangling swing kings upon idle lamp posts—not a bit of it. With an eye for beauty and a cleaving to the arts, they go in for solid improvement—rejuvenation, romance and just all 'round gay times.

* * *

AND so it is that "My Maryland," which should settle down for many weeks at the Shubert as the season's best example of American made operetta, comes into view with old Barbara Fritchie, heroine of Civil War days, knocking off the years with a more insolent disregard for birth dates than Fanny Ward or Edna Wallace Hopper ever dared venture, or even casually mention. Of course, the Shuberts may not be censured too severely for tampering with American history, for "My Maryland" is merely a nicely tuned version of Clyde Fitch's good old play, "Barbara Fritchie." Fitch was the original sinner, the courtier savant to Mr. Will Thompson's later proposition that national chronicles are a serious matter and should be written to suit the demands of the voters. Mr. Fitch amplified this by molding them into the artistic uses of the theatre.

* * *

In any event, under a liberal treatment of score, lyrics and story, the Barbara Fritchie of "My Maryland" no longer measures up to the physical limitations of John Greenleaf Whittier's enduring poem:

Up rose old Barbara Fritchie then,
Bowed with her fourscore years and ten.

The exigencies of the drama demanding a young and beautiful Barbara, Clyde Fitch supplied it; with one heroic sweep of his pen Barbara was shorn of her burdening years. At a single gesture she shrank from ninety Winters to twenty Summers. And there she remains, a beautiful glowing illustration of what may be accomplished when an earnest, ardent craftsman sets out to polish up history. Incidentally, Barbara has gone in for revised spelling. In earlier days "Frietchie" was the name.

* * *

WITH our own Civil War period so ripe in stirring, romantic interest one naturally wonders why the writers and composers of operetta have treated its colorful episodes so sparingly. The Barbara Fritchie incident, undoubtedly the most stimulating of those troublous times, was left untouched for many years except for the poet's pen and a generation of twaddling musicales filled our theatres before the Clyde Fitch play was enlisted for service and transposed into soul-lifting operetta. The playgoer of this age and day will pay slight heed to historical inaccuracies if the subject matter is sound and of good theatre. In these things "My Maryland" already has proved its worth. Anyway, we'd all prefer a blushing Barbara to the poet's ancient dame

HIS DAILY REMINDER

THE TIED BUSINESS MAN is your old friend, Ford Sterling, who needs Esther Ralston to keep a string on him during the fun of "Figures Don't Lie" at the Washington Street Olympia.

Cheerful Cherub

MURIEL FINLEY will appear with Marilyn Miller in Ziegfeld's "Rah, Rah, Rosalie," at the Colonial, December 7.

VAGARIES OF AUTHORSHIP

Jack McGowan, co-author of "Tenth Avenue," which opens Monday at the Hollis, is in a quandary. He does not know whether to quit playwriting and go back to acting or to forsake acting forever. Says Mr. McGowan: "For ten years I have been hoping that the critics of the New York newspapers would get together and reach a definite decision as to just what I am destined to be in the theatrical profession. Since my first appearance in the Ziegfeld Follies of 1916 to the present time, with one in turn

Jack McGowan.

declared me a misfit in whatever branch of the profession I appeared. After ten years of discouragement from the critics I decided to give up acting and try my hand at playwriting. The result of five laborious years in this field is 'Tenth Avenue.' This play opened at the Eltinge Theatre in New York on August 15. Imagine my surprise and consternation when nearly every critic agreed that 'I was a good dancer as well as playwright!'

WHAT'S WHAT With Shows REMAINING

By NICHOLAS YOUNG

"Allez Oop" at the Colonial (Second week.) The perfect dancing show, with melody and jest tossed in for good measure.

* * *

Miller and Lyles in "Rang Tang" at the Tremont. (Second week.) Frolicking boys and girls of Dixieland take to musical comedy.

* * *

Julia Sanderson and Frank Crumit in "Oh, Kay" at the Majestic. (Third week.) In grandeurs on Mr. Vallee's set to music and fun.

* * *

"Broadway" at the Plymouth. (Thirteenth week.) At last, the comely chorus maiden breaks into hard-boiled drama.

NEXT WEEK'S NEW BILLS

ARLINGTON—"In Abraham's Bosom," a play by Paul Green. In theme it is the biography of a negro who dreams of the regeneration of his race. A Pulitzer Prize play. In the cast are Stanley Greene, William White, James Dunmore, Thomas Mosley, L. Rufus Hall, Walter Warmer, Dorothyne Spence, Anyce Francis and Alston Burleigh. Staged by James Light. Produced by the Provincetown Players.

* * *

SHUBERT—"My Maryland," an operetta based upon Clyde Fitch's Civil War romance, "Barbara Fritchie." Music by Sigmund Romberg; book and lyrics by Dorothy Donnelly. In the cast are Virginia Arlington, Bernice Allen, Maude Raymond, John Kennedy, Edith Rose Scott, Olga Cook, Harold Conkling, Oscar Figman, Elmer Grandin, Harold Woodward, Alexander Callam, Howard Kyle and Edward Gargan. Staged by J. C. Huffman. Produced by the Shuberts.

* * *

HOLLIS—"Tenth Avenue," a melodrama of New York gunmen and crooks by Jack McGowan in collaboration with Lloyd Grissom, former assistant district attorney. A drama of thrills and crime. In the cast are William Boyd, Harry C. Bannister, Edna Hibbard, Purnell B. Pratt, John Butler, Gregory Ratoff, Harold Wolf and Orville Harris. Staged by Rollo Lloyd. Produced by the Lexington Productions, Inc.

* * *

WILBUR—Helen Ford in "Peggy-Ann," a musical comedy. Book by Herbert Fields; music by Richard Rodgers; lyrics by Lorenz Hart. In the supporting cast are Lulu McConnell, Patrick Rafferty, Marion Trabue, Betty Starbuckle, Lester Cole, Mildred Ott, Fuller Mellish, Jr., Margaret Breen and Stark Patterson. Book stage by Robert Milton; musical numbers and dances by Seymour Fox. Produced by Lew Fields and Lyle D. Andrews.

* * *

ST. JAMES—(Stock) "The Green Hat," a play by Michael Arlen. The story of a woman possessed of a strange mixture of good and evil. Serves to introduce to St. James patrons a new leading woman, Clara Joel. Staged by Charles I. Schofield.

* * *

GAYETY—(Burlesque) "The Flying Dutchman," featuring the drolleries of "Sliding" Billy Watson. A musical comedy with interpolated variety acts and features. In the supporting cast are Alfaretta Symonds, Frank L. Norton, Louise Brydon, Jack Ryan, Tommy Dew, Rose Stone, George Monfred, Frank Mallahan and Esther Lang. Produced by Mr. Watson.

DARK AND DREARY

MISTO' MILLER, yessir, just as forlorn as he can be—or as artist John Moynahan can make him—in that dandy darky dance fest, "Rang Tang," now taxing the stage at the Tremont.

Bill Watson's Gal

ALFARETTA SYMONDS helps lilting Billy Watson with his sizzling burlesquers at the Gayety next week.

WHY ELOISE LEFT HOME

It takes a very vivid stretch of imagination to consider a ramshackle taxi worth $10,000. Yet "Eloise," the historic Paris taxi, used in the screen version of "7th Heaven" at Loew's Orpheum, has been insured for this large figure by Fox Films.

This cab, which was purchased in Paris over two years ago, is one of the original army of French cabs used by General Galliemne in the first battle of the Marne—which saved Paris from the advance of the German forces.

Extraordinary care was taken in the transportation of this valued piece of historic value, as it was thought to America under special guard, received in New York by a group of French veterans, and brought across the country in a sealed railroad car.

At Los Angeles it was escorted to the Fox Studio by local French veterans and garaged in a specially constructed compartment.

When Frank Borzage started work on the "7th Heaven," "Eloise" was overhauled and put into condition for its part in the picture.

Jim Jeffries Plays Role in New Fight Film

Only experts in the art of cauliflower ears and solar plexi will be seen in Monte Blue's starring vehicle, "One Round Hogan," at the Modern and Beacon. The latest of the leather pushing connoisseurs to be signed to Tom Gallery, well known as the matchmaker of the Hollywood Legion Stadium as well as a very competent actor. Gallery will play the part of brother to Leila Hyams, Monte's leading lady, and pal of Monte, who, in one of the fight pictures's exciting ring scenes, will knock him out.

James J. Jeffries of international fame, appears in "One Round Hogan" as Monte's father, and, according to Director Howard Bretherton, "Jim" is as good an actor as he ever was a fighter. Frank Hazney has a very important heavy role, and others in the cast are the Texas Kid, and Abdul the Turk, well known ring and theatre character.

Looking Ahead

DECEMBER 7—
"Rah, Rah, Rosalie," with Marilyn Miller and Jack Donahue, at the Colonial.

DECEMBER 12—
"Red Dust," a new play, at the Arlington.

AN ARGUMENT AGAINST THE FASHION

"It is sad, though true, that so many women lose the chance to be really well dressed," says Lulu McConnell of "Peggy Ann" at the Wilbur, "because they follow the passing fashion in a slave-like manner, whether it is becoming to them or not.

"Many a girl mistakes the extravagant in style for dignity, the loud and gaudy for the rich, and the costly for the beautiful.

"In any case it is not money, but mind, which produces good taste always displayed in discriminating choice and intelligent selection. Without these qualities no amount of money expended will make a dress appear beautiful.

"French women, even the poorest dress so well because they have an instinctive feeling for detail as well as the complete effect, and there is no reason why our American girls cannot be like them. I have noticed many working girls in stores, that even with cheap materials many of them make a pictorial expression that is most pleasing.

"It is all a question of a girl creating for herself a standard suitable to her appearance, which is distinctive and characteristic—whether it follows the fashion or not. Often the fashion is not becoming—and in that case, I say, let's go against it, even if we have to develop the daring or original, like our French cousins across the water. For they create styles of their own."

Tito Schipa Sings Sunday at Symphony Hall

Tito Schipa will give a recital tomorrow afternoon in Symphony Hall. The leading Italian tenor of the Chicago Opera Company will be assisted by Frederick Longas, pianist. Mr. Schipa's numbers will be "Caro Mio Ben," by Giordani; "La Farfalleta," by "Marche," by Flotow; "Liebestraum," by Liszt; "Du Bist Die Ruh," by Schubert; "La Mandolinata," by Denza; "Canciones Andaluzas," by Lacalle; "Pescatore Palacios; "Pesca d'Amore," by Bartheleny; "The Day When My Dreams Come True," by Bateman; "Se Fosca Mia," by Le Verde; "Bonjour Suzon," by Delibes, and "Werther"-Ossian Song, by Massenet.

Tito Schipa

Fred Thomson and Horse Do Stunts in Scollay Film

Leaping over an eight-foot wall on to the back of his white horse, Silver King, is one of the feats Fred Thomson performs in his first paramount picture, "Jesse James," which reaches the Scollay tomorrow. It is a stunt that calls for an infinite amount of patience and unusual athletic skill.

Clearing the wall with legs spread apart is in itself a feat. Only a trained athlete could do it. But clearing it with such exact precision that the jumper can land evenly in the saddle requires remarkable skill.

Silver King had to be trained into standing without the slightest move in a hot sun as his master suddenly appeared over the wall. This is enough to startle any high spirited horse and cause him to shy. After several preliminary jumps the big horse became accustomed to the surprise and made no move.

PRIZE PLAY MOVES INTO ARLINGTON

Clarence Jacobson, the producer of many hits in New York and Washington, has taken over the lease of the Arlington Theatre and, beginning Monday, will present at that playhouse various New York plays, with their original casts, with $1.50 the highest admission price.

This is similar to the so-called "Subway Circuit" in New York, which constitutes eight or nine outlying theatres in the Bronx, Harlem, Brooklyn, Fordham and Jamaica, where the hits of the season are played at popular prices after the Broadway run is finished.

Mr. Jacobson has been negotiating with the New York managers regarding bookings, and he is making every effort to secure the plays of the Theatre Guild, the Provincetown Playhouse, the Civic Repertory Theatre of New York and others.

Mr. Jacobson said: "Under no consideration will an inferior attraction be offered at $1.50, nor will I book a Broadway hit with a poor cast. This policy will be adhered to strictly, even though it becomes necessary to close the house for a week or two for the lack of the right sort of attractions."

The first attraction booked is "In Abraham's Bosom," the Pulitzer Prize Play of the year, presented by the original group from the Provincetown Playhouse. This play comes to Boston with the original cast, direct from 37 weeks at their own theatre on Macdougal street, New York City. Its engagement here is a limited one.

IN THE WAX WORKS?

LOVELY BUT NOT LIVELY is the picture presented by Josephine Dunn and Charlie Rogers. Leave it to the star, Clara Bow, to show how to "Get Your Man" at the Metropolitan.

You Said It, Jedidiah!

Jedidiah Strubfield is down from New Hampshire on his annual visit to Boston. And the sign, "Ladies Must Dress," at the Modern and Beacon, charmed him. "Well, well!" he forcefully confided to his whiskers, "it's 'bout time somebody started to get some clothes onto 'em!"

STAGE AND SCREEN

Boon to Boy Friends

No one needs an umbrella while waiting in the rain for his girl outside the Arlington—for it has the largest theatre marquee in the world. Fringing the entire block on Tremont and Chandler Street it canopies the sidewalk for the goodly stretch of something like one-fifth of a mile.

FILMIC COLOR IN TANTALIZING VARIATION SWEEPS ACROSS HUB'S SHADOW STAGE

"TAKE A TIP, BUDDY, YOU NEED A DIP," chortles William Boyd as he shoves Louis Wolheim tubwards. "Don't mind if I do," Bops Louis, making his descent while humming a few bars of "Let Me Like a Soldier Fall." This pair of dipsomaniacs are the "Two Arabian Knights" (State).

"HONEYMOON HATE" is the intriguing title of the new film with which Florence Vidor and William Austin will amuse themselves at the Boston.

A CASE ON THE GIRL ON THE CAISSON is Fred Thomson's agreeable plight as he contemplates the glowing charms of Nora Lane in "Jesse James" at the Scollay. Mr. Thomson enacts the title role, that of America's best loved bad man.

A BIG SURPRISE for Monte Blue as Leila Hyams thus greets him in "One Round Hogan" at the Modern and Beacon.

A PITIFUL PITTANCE is the portion of the heavily dragged little Diane (Janet Gaynor) as she drudges through miserable tasks in "7th Heaven" (Orpheum). Emile Chautard is the big-hearted boss.

LABELS AND LABORS IN HOLLYWOOD

By LEO GAFFNEY

WHEN Louis Wolheim came out of a certain college football game a few years ago with a much bruised visage and a badly broken nose, it was, as you might say, a "lucky break"; for the accident so altered his facial architecture as to win him a comfortable place in the movies. He is ugly—magnificently so! But he is a beautiful choice for the role of the hell-bending top-sergeant in "Two Arabian Knights," the new heavily-muscled soldier comedy on view next week at Loew's State.

* * *

NOW, in Hollywood if you have anything unique and distinctive in the way of physical novelty—ungainly or elegant—they take a deep personal interest in you. They even have it in the contract that your satiny complexion, willowy slimness, billowy fatness, pop eyes, hobby nose—or what have you—must stay as is. Like the boy's arms that stamps you either sheep or goat, there are "no changees."

LOST BY A NOSE

MR. WOLHEIM learned the rigidity of these rules recently when he asked to have his nose handicaped like Jack Dempsey's. "Never," quavered the picture prexies, visibly affected, "you will always be the same sweet boy to us. And we insist, according to the terms of our contract, that the party of the queer part remain in his condition of status quo, habeas corpus, ipso facto and—er—all that sort of thing."

* * *

"BUT it's my mug," protested the aggrieved Mr Wolheim, "and I'll do with it as I see fit. I'm an actor, and with my face remodelled I'll be able to get out of the rut of playing one type of role." Whereupon, the lawyer gentlemen smiled coldly, hauled out the contracts, and Mr. Wolheim sadly resumed his business of being the prize ugly of the blinking pantomimes.

PASTURE-IZED PLAYERS

AH, yes, dear children, life in the movies is like that. Why, do you know that Ramon —but there, we promised not to give the name away—do you know that one unlucky star has to eat a stipulated amount of spinach each week to keep that schoolgirl complexion? Imagine this boy's embarrassment when, just as he is about to begin a humble repast of pate de foie gras and Danish pastry, a checker-up should sneak in and exclaim in a awful voice, "WHAT, NO SPINACH!" Now, who can say that we will not all live to see our poor, dear film heroes turned out to pasture!

Leading Lady in 'Broadway' Is Convent Trained

A convent training may not be regarded as an open sesame to a stage career, yet Loretta Shea, the demure young actress appearing in the role of "Billie" Moore, a cabaret dancer in "Broadway" at the Plymouth, first became interested in the theatre when she assisted in organizing a dramatic club at St. Catherine's college in St. Paul, Minn. Later, at the University of Minnesota, she was a prominent member of the college dramatic society, called "The Masquers," and upon receiving her Bachelor of Science degree in 1925 made her professional stage debut with the Bainbridge Stock Company in Minneapolis. The past Summer she made her first visit to New York, and exactly one week after her arrival there she presented her self at the Jed Harris office and was engaged for her present role in "Broadway."

Loretta Shea

Film Futures

DECEMBER 3—
Richard Dix in "The Gay Descender" at the Metropolitan.
DECEMBER 4—
Wallace Beery and Raymond Hatton in "Now We're in the Air" at the two Olympias and Fenway. Reginald Denny in "On Your Toes" at the Keith-Albee Boston.
DECEMBER 5—
Rex Ingram's "The Garden of Allah" at Loew's State.

FILM FARE FOR NEW WEEK

METROPOLITAN—(Starting today) Clara Bow in "Get Your Man" (First run), adapted from the French play by Claude Varenatita. An hilarious French farce concerning a forceful flapper who wants what she wants when she wants it. Josephine Dunn and Charles Rogers support the star. Dorothy Arzner directed. A Paramount picture. On the stage, a musical revue with Rodemich's band.

* * *

LOEW'S STATE—Louis Wolheim and William Boyd in "Two Arabian Knights" (first run), adapted from the story by Donald McGibney. A rollicking tale of the post-war adventures of two doughboys in the Far East. Others in the cast are Mary Astor, Michael Vavitch and Ian Keith. Lewis Milestone directed. A United Artists' picture. On the stage, Sam Robbins' Baltimorians band. Also the Ponce Sisters, harmonists.

* * *

LOEW'S ORPHEUM—Janet Gaynor and Charles Farrell in "7th Heaven," adapted from the John Golden stage play. A human interest romance of the war. Frank Borsage directed. A William Fox picture. Also vaudeville.

* * *

NEW BOSTON—(Starting tomorrow) Florence Vidor in "Honeymoon Hate" (first run), adapted from the story by Lillian Williamson. Drama of a wealthy American girl who sets out to conquer social Europe. The cast includes William Austin and Tullio Carminati. Luther Reed directed. A Paramount picture. Also vaudeville.

* * *

SCOLLAY—(Starting tomorrow) Fred Thomson in "Jesse James" (first run). Epic drama purporting to be an account of the exploits of the nation's most popular outlaw. The cast includes Nora Lane, Mary Carr, James Pierce and Montagu Love. Frank M. Clifton supplied the story. Lloyd Ingraham directed. A Paramount picture. Also vaudeville.

* * *

OLYMPIA—(Starting tomorrow) Esther Ralston in "Figures Don't Lie" (first run), adapted from the story by B. F. Zeidman. A comedy involving an absent-minded business man, his jealous wife and a "glorified" secretary. The cast includes Ford Sterling, Richard Arlen and Natalie Kingston. Edward Sutherland directed. A Paramount picture. Also vaudeville.

* * *

MODERN AND BEACON—(Starting today) Virginia Valli in "Ladies Must Dress" (first run), adapted from the story by Victor Herman who also directed. A William Fox picture. Also a Vitaphone program and Monte Blue in "One Round Hogan" (first run), a romance of the prize ring. Howard Brotherton directed. A Warner Brothers' picture.

* * *

FENWAY—(Starting today) Fred Thomson in "Jesse James"; and Olive Borden in "The Joy Girl."
Starting Wednesday, Adolphe Menjou in "A Gentleman of Paris"; and Lois Moran in "Publicity Madness."

What'll Connie Do?

By LOUELLA O. PARSONS.

Los Angeles, Nov. 26.—There is a strong possibility that Constance Talmadge will renew her contract with First National. She had finished her contract with them and it was generally supposed she would make all future pictures for United Artists. With her brother-in-law, Joseph Schenck, as the head of United Artists, it was only natural she should want to go with his company.

Now there is a good reason for her not making pictures for Mr. Schenck's company. United Artists has decided not to pay any straight salaries in the future. All the stars—Mary Pickford, Douglas Fairbanks, John Barrymore, Gloria Swanson and Norma Talmadge—receive a certain percenage of each production. If the picture is good—great. They get a big slice of the profits. If it is poor, they suffer as well as the company.

First National is very eager to keep Connie, and a report that come to me, fairly well verified, states that she is talking terms.

* * *

Robert Fluherty, who had such success with "Nanook of the North," using an all-native cast, has persuaded Metro-Goldwyn-Mayer to let him make "Southern Seas" without any white actors. He and thirty technicians and W. C. Van Dyke, his assistant director, are sailing from San Francisco on the S. S. Tahiti bound for Papeete, in the South Seas, where they will film this picture. Production will probably be done on one or two islands of the South Sea archipelago.

* * *

It's a mighty good thing Harold Lloyd's New York picture is finished, because next week he won't have time to give the movies a thought.

He is entering eleven Great Danes and St. Bernard dogs in the annual show at the Ambassador, Saturday and Sunday. Harold has 46 of these big dogs in his kennels at Westwood and the eleven are the pick of the lot. One of his entries, Tony von der Rhone, a fawn Great Dane, has been imported from Germany and needs but one point to become an American champion.

* * *

Mrs. Jack Conway (Virginia Bushman), who is expecting the stork in a few months, returned home from a dinner party last week super having ner husband to finish a game of cards. She discovered she had forgotten the key. She was on the point of weeping when she saw the friendly face of her dog at the window.

She called to him and told him her troubles. He walked to the back door, which has an old-fashioned latch, and lifted the latch. That dog ought to be in the movies.

* * *

The speed with which Robert Kane makes his productions continues to be one of the seven wonders of Hollywood. He has been here only a few months and now he is getting ready to start on his third picture, "The Mad Hour." This probably has to do with the younger generation, for Sally O'Neil gets an her leading man Donald Reed, a very youthful member of the Hollywood film colony.

* * *

GALLI-CURCI CONCERT

Amelita Galli-Curci, noted coloratura soprano, will give a recital in Symphony Hall on Sunday afternoon, December 11. This singer will then make her only visit to Boston of the season.

Many good Used Cars driven only a few hundred miles are offered every day in Boston American Classified Ads. See Classification 100.

Amusements

MODERN-BEACON
NOW PLAYING
MONTE BLUE
in
"ONE ROUND HOGAN"
WITH JAMES P. JEFFRIES
THE PICTURE WITH A PUNCH
ON VITAPHONE
WEBER & FIELDS
Famous Comedians
THREE COLONIAL GIRLS
Concert Tr's
WILL OAKLAND
Popular Songs
VIRGINIA VALLI
in
"LADIES MUST DRESS"
A LESSON IN LAUGHS!
THIS WEEK ONLY
WALDRON'S CASINO
"MERRY WHIRL"
BURLESQUERS
BROADWAY BEAUTIES

Amusements

CLARA BOW
in
"GET YOUR MAN"
a Paramount picture
SMART PARISIAN COMEDY-ROMANCE!
—AND AN AVALANCHE OF THRILL-FEATURES—
PARTINGTON'S JOYOUS JAZZ REVUE SPECTACLE
"STEPPIN' HIGH," with RODEMICH and THE FAMOUS BAND
The Great Carr Family—Ross & Gilbert—Lew Fink
Nina Hinds & Pearl Leonard—The Kikutes Japs
GEISSLER and the Grand Orchestra in 'Gounod Melodies'
Frank MacDonald, Solo Violinist and Vocal Ensemble
WILL ROGERS' laugh-film, "Winging Around Europe"
PARAMOUNT NEWS WEEKLY and COMEDY NOVELTY
BOSTON COLLEGE-HOLY CROSS FOOTBALL MOVIES
—the sensation-show of New England
Doors Open at 11:15—Five De Luxe Performances
11:30—2:05—5:10—7:50—9:45
METROPOLITAN

COPLEY
2nd MONTH
Evenings 8:30
Tues., Thurs. & Sat. mts 2:30
Tel. Ken. 1200
Management: E. E. CLIVE
"NO. 17"
BETTER THAN "THE GHOST TRAIN"
BEGINNING NEXT TUESDAY AFTERNOON
TUESDAY and THURSDAY MATINEES ONLY
FIRST TIME ON ANY STAGE
"CLEAN HANDS"
By IAN HAY

HOLLIS ST. THEATRE
THOS. D. LOTHIAN, MGR
PHONE LIBERTY 5459
POP. $2. MAT. WED. EVES. 8:15 MATS. WED. & SAT. 2:15
BEGINS MONDAY
10TH AVE
"TENTH AVENUE"
A Play of "HELL'S KITCHEN"
A Melodrama of New York Life
By JOHN McGOWAN and LLOYD GRISCOM
Staged by ROLLO LLOYD
With its Splendid New York Cast Headed by
WILLIAM BOYD EDNA HIBBARD HARRY C. BANNISTER
DIRECT FROM ITS TRIUMPHANT RUN at the ELTINGE THEATRE, N.Y.

For other amusement ads see next page.

Amusements

COLONIAL THEATRE
T. BLOTHIAM, Mgr
LAST 10 TIMES
EVES. at 8:10 - MATS. WED. & SAT. at 2:10
POPULAR PRICED MAT. WED. Best Seats $2.
RICHARD LAMBERT presents
DIRECT FROM THEIR 5 BIG MONTHS AT THE EARL CARROLL THEATRE, N.Y.
AMERICA'S MOST POPULAR STARS
CECIL LEAN AND CLEO MAYFIELD
IN THE SEASON'S HAPPIEST SNAPPIEST REVUE
"ALLEZ-OOP!"
Sketches by J. P. McEVOY
Lyrics by LEO ROBIN
Music by PHILIP CHARIG & RICHARD MYERS
with the ENTIRE BROADWAY CAST UNCHANGED
CHARLES BUTTERWORTH · EVELYN BENNETT · LOU PASCELL
WILSON HOSTER · GLADYS YATES · CHRISTINE CARROLL
CLIFF O'ROURKE · YOUNG CANCHER · with HOWARD & REDMOND
SUSSY & SPRITH · LYMAN & KLAIS · HELEN FIELDS
MOST BEWITCHING DANCING CHORUS EVER SEEN AND THE REDMOND DANCE SONG "ALL MY LIFE"
"WE'RE HAVE YOU GUESS"
2½ WEEKS ONLY OPENING Thursday, Dec. 8
FIRST MATINEE SATURDAY
SEAT SALE MONDAY
MAIL ORDERS ACCEPTED IF SENT WITH ADDRESSED & STAMPED ENVELOPE
FIRST TIME ON ANY STAGE
ZIEGFELD Production
MARILYN MILLER
IN
RAH RAH ROSALIE
WITH
JACK DONAHUE
Music by SIGMUND ROMBERG and GEORGE GERSHWIN
Book by WM. ANTHONY McGUIRE and GUY BOLTON
Lyrics by P. G. WODEHOUSE and IRA GERSHWIN
Dances Staged by SEYMOUR FELIX
GREATEST MUSICAL COMEDY ORGANIZATION IN THE WORLD
100 GLORIFIED GIRLS

SHUBERT
EVES 8:15 - MATS WED & SAT 2:15
POP. $2 MAT. WED.
MONDAY NIGHT
THAT NEVER FAILED
BY THE TRIO
Score by SIGMUND ROMBERG
"THE STUDENT PRINCE & OLD HEIDELBERG"
Book & Lyrics by DOROTHY DONNELLY
"THE STUDENT PRINCE & BLOSSOM TIME"
Staging by J. C. HUFFMAN
"THE STUDENT PRINCE & BLOSSOM TIME"
Messrs. SHUBERT present
My Maryland
CAST of 150
GREAT SINGING MALE CHORUS of 60
with OLGA COOK
America's Finest Musical Production!
Comedy - Drama - Music - Love - Romance .... ALL HERE
EVES. 50¢ to $3 - WED. MAT. 50¢ to $2 - SAT. MAT. 50¢ to $2.50

NOW
FENWAY
PREMIER BOSTON SHOWING !!
FRED THOMSON
IN A THRILLING ROMANCE - AND TRUE STORY
THE LIFE OF
JESSE JAMES
A STORY WITH ONLY ONE VILLAIN—AND HE'S A GENTLEMAN OF PARIS
THE JOY GIRL with Clive Borden and Neil Hamilton
ALSO THURS ADOLPHE MENJOU in "A Gentleman of Paris"
FRI & SAT LOIS MORAN in "PUBLICITY MADNESS"
ALL NEXT WEEK BEERY and HAT TOY in "NOW WE'RE IN THE AIR"

STAGE AND SCREEN

On Excursion Rates?

Ian Hay, noted English playright, apparently does not mind commuting between London and Boston. Last year Mr. Hay made a special trip when Mr. Clive produced his "Sport of Kings" here at the Copley. He will come again next Tuesday for the first presentation of "Clean Hands."

Sized Up All Wrong

Reminiscent of the "old days" when actors traveled far and wide, John E. Young, roly-poly comic in "Oh, Kay" at the Majestic, tells of the patron in Angola, Indiana, who asked the doorman, "Is this an 8:15 curtain?" The doorman, "Well, Marm, I really don't know what size it is."

SAMPLE CASE TRADED FOR MAKE-UP

William Gargan, whom many will remember for his work in "Aloma of the South Seas," and who now plays the role of Sergeant Perkins in "My Maryland," new American operetta, which opens at the Shubert Monday night, used to be a salesman. Mr. Gargan contends he is still a salesman—a salesman offering to the public his own private stock in trade—his general appearance, poise, personality, voice, intelligence in character delineation and acting ability.

When he was a salesman "on the road," Mr. Gargan knew that aside from the actual quality and value of his product, he had to be, to a certain extent, an actor, acting a part in real life. Different "prospects" required different methods. Truly, one had to be an actor.

While a commercial salesman, Mr. Gargan felt drawn to the stage and its people. Perhaps, subconsciously, he felt that the work of the theatre and his own occupation paralleled. Frequenting the haunts of stage folk, and studying the work of actors at close range, Mr. Gargan put two and two together. "These fellows, while at work," argued Mr. Gargan, within himself, "are acting a part. They'll probably act many different parts in their lifetimes. I, too, am an actor at work, and from now on I'm going to do my acting on the stage."

Thompson Stone Will Lead Verdi Requiem Chorus

The Verdi Chorus, which is to sing Verdi's "Requiem" in Symphony Hall next Wednesday evening, under its conductor, Thompson Stone, owes its existence and much of its quality to Vincent V. Hubbard who organized it last year. The chorus is composed entirely of trained voices, most of them from the studios of Mr. Hubbard, and many are professional singers and prominent in the churches of Boston and its vicinity. The soloists for this concert will be Marguerite Porter, soprano, Anita Dale Seymour, mezzo soprano, Edward Ranson, tenor, and Arthur L. Morse, bass.

Thompson Stone

The concert will be given under the auspices of the League of Catholic Women of Boston, for the benefit of the St. Elizabeth Hospital.

CHARITY RECITAL

Lillian Lauferty, better known to the public as Beatrice Fairfax, conductor of a newspaper column, will lecture on "The World, the Press and the Devil" in the ballroom of the Copley-Plaza tomorrow evening. Her husband, James Wolfe, basso of the Metropolitan Opera, will also give a song recital.

The proceeds will be devoted to a charitable project of the Temple Israel Sisterhood.

YOUNG FOLKS CONCERTS

Concerts will be given by the Boston Symphony Orchestra for the young people of greater Boston, on Tuesday and Wednesday next, November 29th and 30th, in Symphony Hall, at four o'clock in the afternoon.

NEWMAN LECTURE

"Leningrad," the Russian metropolis, is to be E. M. Newman's travelog talk next Friday evening and Saturday afternoon in Symphony Hall at 8:15 and 2:30.

AMONG THOSE PRESENT AND SO FORTH

CLARA JOEL comes to the St. James Monday as new leading lady in "The Green Hat."

JUSTIFIABLE HOMICIDE is the verdict of any audience who sees Eleanor Audley eliminate Matt Briggs from the criminal cabaret doings of the thrilling drama, "Broadway," now at the Plymouth.

RALPH ROBERTS adds not a little to the laughs and chills of "No. 17" at the Copley.

VAUDEVILLE CHANGES

LOEW'S ORPHEUM—The Braile and Pallo revue with the Yugo-Slav Royal Orchestra and Mel Elwood; Frank Terry, song writer, as Mr. Boone; Page and Shaw in the skit called "Separation"; other turns and films.

* * *

B. F. KEITH'S—Nellie and Sara Kouns in "A Song Recital"; Billy House, musical comedy comedian, in his skit, "Resolutions"; Jed Dooley in "Remarks Befitting the Occasion"; Hermanos Williams and company, dancers; Margo and Beth, and others.

* * *

SCOLLAY—Billie Reray and company in the petite revue, "Courting"; Morgan and Lake in "The Personification of Nonsense"; Verdi and Pennell, Italian comics; other turns and films.

* * *

OLYMPIA—Mabel Taliaferro, stage and screen star, appears personally in the dramatic offering, "The Woman I Might Have Been"; Grace Edler and company present the revue, "Dance Unique"; Joe Howard sings his own songs; other turns and films.

* * *

NEW BOSTON—Elizabeth Brice with Frank Kessler and his "Music Weavers"; The Jolly Juniors in a comedy skit; Davis and McCoy in a variety act; other turns and films.

ENGLISH SINGERS

The English Singers, who made a fine an impression upon musical Boston when they first visited this city last season, are to give a performance in Symphony Hall on New Year's afternoon, Sunday, January 1.

SPALDING AT SYMPHONY

Albert Spalding will be the soloist at the next regular pair of Boston Symphony concerts to be given in Symphony Hall, next Friday afternoon and Saturday evening, and Bernard Surgin will be the conductor of this pair of concerts.

HOFMANN RECITAL

It is announced that Josef Hofmann, whose recital was postponed from November 6 last, will give a recital in Symphony Hall next Monday afternoon, April 15. He will play on Sunday afternoon, April 15.

Trials of Poor Working Girl Made Merry in Film

Heaven may help the working girl but who is going to look after the poor working man? He can't safely give it to a private secretary if he has a jealous wife. Not at least, if the secretary is as blonde, beautiful and alluring as Esther Ralston, star of "Figures Don't Lie" which comes to the Olympia.

Miss Ralston shows how much trouble a working girl may get into by trying to look after her employer's business affairs. Even when she uses methods as innocent as tying memory-jogging strings around his fingers.

The boss' wife thinks that the secretary wants to get strings on her husband's pocketbook instead of his finger. The young sales manager isn't sure about it but he does know he wants the secretary. All this is intended to give what might be called a rough idea of the proceedings.

CHAMBER ORCHESTRA

The first concert of the newly organized Chamber Orchestra of Boston is announced for Tuesday evening, December 20th, at Jordan Hall. Among other pieces, there will be given a first performance of Heinrich Gebhard's "Divertissement" for piano and chamber orchestra.

REISMAN CONCERT

The concert which was announced to be given in Symphony Hall by Leo Reisman and his orchestra, but which was postponed, will take place early in the New Year.

RADIO ARTISTS

Vincent Spolaino, tenor, often heard over WBZ, and Aidan Redmond, baritone and one of the chief announcers of the same station, announce a joint recital to take place at Steinert Hall on Thursday evening, December 8. William Ellis Weston will be the accompanist.

VARIETY AND PICTURES

BOWDOIN SQUARE—"The Gay Retreat" with Sammy Cohen and Ted McNamara; also "Body and Soul," with Aileen Pringle and Norman Kerry, and a bill of vaudeville.

WALDRON'S CASINO—Burlesque; "Dancin' Around" revue with Mickey Markwood and girls. Also pictures and vaudeville.

HOWARD—(Burlesque) Erin Jackson and her "Bathing Beauties" revue. Also pictures and vaudeville.

Good jobs do not walk the street. They are listed in the Boston American Classified Ads. See Help Wanted—Classifications 80 and 83.

PAPAL CHOIR TO SING AT SYMPHONY

It is interesting to learn that the Vatican choirs, which consist of the best known singers from the Roman Basilicas, including the best choristers from the Sistine Chapel, St. John Lateran, St. Peter's, St. Mary Maggiore and the Pontifical Conservatory of Music at Rome, may be said to have been in existence for 1,600 years. From that time down to the present there has been no break in the choirs' continuity. The impression produced by its singing astonished and baffled even such great masters of music as Mozart and Mendelssohn who went to the Vatican to hear what is admittedly the most perfect vocal rendition in the world. The Vatican Choirs use no instrumental music. Its style has ever been purely vocal. The Vatican Choirs will sing at Symphony Hall, on Sunday evening, December 4th, under the direction of Monsignor Raffaele Casimiro Casimiri.

Rt. Rev. Raffaele Casimiri.

Koussevitzky Will Conduct Two "Messiah" Concerts

Serge Koussevitzky will conduct two performances of Handel's "Messiah," in the Christmas season, the proceeds of the concerts to go to the Boston Symphony Orchestra's Pension Fund.

Performers will comprise the entire Boston Symphony Orchestra, the Handel and Haydn Society, and the following quartet of soloists: Frieda Hempel, soprano, Kathryn Meisle, contralto, Arthur Hackett, tenor, and Fraser Grange, bass.

Amusements

WILBUR
MONDAY NIGHT
EVES. 8:15 MATS. WED. & SAT. 2:15
LEW FIELDS and LYLE D. ANDREWS present
POP. 2. MATS. WED. & SAT.
HELEN FORD
in The UTTERLY DIFFERENT MUSICAL COMEDY
"PEGGY-ANN"
by FIELDS-RODGERS and HART
with LULU McCONNELL
ENTIRE NEW YORK CAST AND PRODUCTION DIRECT FROM ONE YEAR'S RUN AT THE VANDERBILT THEATRE
Dances Arranged By SEYMOUR FELIX
ALL EVENING PERFORMANCE 75c to $3.00

NATIONAL HOCKEY LEAGUE
Boston Bruins
American Champions
vs.
N. Y. Americans
Tickets also at Boston Arena
Gilchrist's—Cutler-Flint—Wright & Ditson—Iver Johnson's—Hall Stationery Co.—Partridge Co.

B. F. KEITH'S
BEGINNING MONDAY
NELLIE and SARA KOUNS
BILLY HOUSE
and Company
HERMANOS WILLIAMS & CO.
Mirpo and Beth & Co., Three Swifts, Ryan Sisters, Frances and Frank, Pathe News
Fun—JED DOOLEY—Laughs
Next Week—Hello Baker—Other Stars

HOLLIS
LAST TIME TONIGHT at 8:30
NO MATINEE TODAY
E. H. SOTHERN
(Direction George C. Tyler)
in GENERAL JOHN REGAN

GAYETY
TWICE DAILY
THE BIG GIRLIE REVUE
"FOOLIN' AROUND"

THE OLD HOWARD
BIG BANNER Burlesque with Jim Brandt, Ginny Hamm, vaudeville and picture. At 1:00, 3:00, 5:00, 7:00, 9:00. Sat. 1:00, 3:00, 5:00, 7:00, 9:00.

Amusements

KEITH-ALBEE BOSTON
9:30 A.M. CONTINUOUS TO 11 P.M.
TOMORROW AT 3 P. M.
THE NEW PARAMOUNT SENSATION!
First and Exclusive Showing
FLORENCE VIDOR
In the adventures of a wealthy American girl who decides to complete her education in Europe and runs into some rather embarrassing situations, also marries a prince.
"HONEYMOON HATE"
The trials and tribulations of wealth and royalty, when an American girl is concerned. Big surrounding cast.
New "Let George Do It" Comedy
"The Disorderly Orderly"
PATHE NEWS
FABLES-TOPICS
VAUDEVILLE Attractions!
WEEK NOVEMBER 28
Vaudeville's Famous Feature
ELIZABETH BRICE
with FRANK KESSLER and His FAMOUS MUSIC WEAVERS
Clever Songs—Dances and Music
DAVIS & McCOY
Eccentric and Novel Pair of Comedians
The Ralstons | Billie Hanger
DUNBAR & TURNER
Something New in Humor
A New Comedy Extravaganza
JOLLY JUNIORS
Wide Variety of Funny Frolics

Amusements

ARLINGTON
THEATRE TREMONT & ARLINGTON STS. TELEPHONE LIBERTY 7084
2 WEEKS ONLY Matinees Wed. & Sat. Evgs. at 8:30 Mats. at 2:30
Commencing Next Mon., Nov. 28
THE DRAMATIC HIT OF THE YEAR!
Provincetown Players' Production
"IN ABRAHAM'S BOSOM"
THE PULITZER PRIZE PLAY OF 1927
Direct from 37 Weeks in New York
Prices 50c to $1.50—NO HIGHER
Bargain Matinee Wednesday 50c & 75c

LOEW'S ORPHEUM
Wash. St. & Hamilton Place—Continuous from 9:00 A. M.
TODAY & TOM'W LAST TIMES "Becky" an M-G-M picture with Sally O'Neil-Owen Moore
Sunday—Great Vaudeville Program
MONDAY, NOV. 28TH
First Downtown Showing of This Great $1.50 Picture at Popular Prices
7th HEAVEN
With JANET GAYNOR—CHAS. FARRELL
LOEW'S VAUDEVILLE
BRAILE & PALLO Assisted by the YUGO-SLAV ROYAL ORCHESTRA and MEL ELWOOD
FRANK TERRY Screen and Vaudeville Star
PAGE & SHAW in "Separation"
OTHER GREAT ACTS
Hector's & Rohde's Orchestras—Shonkers at the Organ
Opening 25c to 12:30 35c to 5:30 50c Closing
Except Saturday (After 12:30), Sundays and Holidays

IT WON'T BE LONG NOW
THE AMAZINGLY SUCCESSFUL BOSTON RUN OF
BROADWAY
IS NEARING ITS END —
SEE IT WHILE YOU HAVE THE CHANCE!
WORLD-FAMOUS DRAMA OF THE CABARETS
FINAL WEEKS AT THE PLYMOUTH
NIGHTS 8:20 MATS. WED. & SAT. 2:20
POP. WED. MAT. $1.50

MAJESTIC
4th CAPACITY WEEK
NIGHTS 8:15—MATS. WED. & SAT. 2:15
ALEX A. AARONS and VINTON FREEDLEY in association with ANDREW L. SHUBERT present
The Crowning Achievement of Musical Comedy
OH, KAY!
IT'S A RADIANCE OF CHEER!
with JULIA SANDERSON and FRANK CRUMIT
GERSHWIN'S TEASING TINGLING TUNES
ART, SPLENDOR, UNPARALLED, LOVELY, SCINTILLANT, BRISTLING WITH TALENT, STUDDED WITH THE PRETTIEST GIRLS DISCOVERED
BOSTON NEVER SAW A MUSICAL COMEDY LIKE THIS — IF YOU MISS IT BLAME YOURSELF

Amusements

LOEW'S STATE
Massachusetts Ave. at Norway St.
Continuous from 1:00 P. M.
TODAY and TOM'W—Last Times
MARION DAVIES in "THE FAIR CO-ED"
SID HALL and HIS MIDSHIPMEN
SUNDAY—6 BIG ACTS—6
MON., NOV. 28
SEASON'S GREATEST COMEDY
An adventurous soldier story with the war left out and the laughs left in
"TWO ARABIAN KNIGHTS"
WITH
WM. BOYD-MARY ASTOR
LOUIS WOLHEIM
ON THE STAGE:
SAM ROBBINS' BALTIMORIANS
REAL SOUTHERN SYNCOPATORS
PONCE SISTERS in "VOCAL HARMONIES"
Birge Peterson at the Mighty Wurlitzer
Presenting Stage Orchestras
MATS. 30c EVES. 40c & 50c
Excepting Sat. Eve., Sundays & Holidays

ZIP! TREMONT BANG!
RIGHTS AT 8:40 MATS. WED. & SAT. AT 2:30
THOS. B. LOTHRIAN, MGR.
ALL NIGHTS—75c to $2.50
ALL MATS—75c to $1.50
THE BIGGEST HIT OF SEASON
BOSTON AUDIENCES CAPTURED BY THE GREATEST SINGING AND DANCING SHOW ON EARTH
WALKER AND KAVANAGH PRESENT THE INIMITABLE COMEDIANS
MILLER AND LYLES
IN THE JINGLING MUSICAL SUCCESS
RANG-TANG
WITH FORD DABNEY'S ORCHESTRA SOLOISTS
LAUGHS-PEP-MELODY
BOOM! HURRAH!
BRING THE WHOLE FAMILY — ALL ROADS LEAD TO THE TREMONT

SUNDAY AND ALL WEEK
OLYMPIA
WASH. ST.
Vaudeville
BEGINNING MONDAY
A WINNER ON FORM FROM EVERY ANGLE
"FIGURES DON'T LIE"
with Esther Ralston
RICHARD ARLEN-FORD STERLING
The screen's most beautiful blonde and a cast of fellow players in a shocking comedy
Star of Stage and Screen MABEL TALIAFERRO
In a Dress Comedy "The Woman I Might Have Been"
JOE E. HOWARD Popular Composer in "SONGS OF HIS OWN"
GRACE EDLER & CO. "Dances Unique"
DAVE RAY & HARRY STONE "Late Star of Nothing"
ARCHIE & GERTIE FALLS in "A Few Hard Knocks"
NEXT WEEK—"NOW WE'RE IN THE AIR"

SYMPHONY HALL
Tomorrow At 2:30
TITO SCHIPA
Farewell DEC. 4 AT 2:30
SCHUMANN-HEINK
NEXT SUN. EVE. Dec. 4 AT 8:15
ROMAN POLYPHONIC SINGERS KNOWN AS
THE VATICAN CHOIRS
60 Voices—Rt. Rev. Mons. Raffaele C. Casimiri, Mus. Dir. Returning to Boston After an Absence of Eight Years
SUN. AFT. DEC. 11 AT 2:30
GALLI-CURCI
MAIL ORDERS Filled Promptly. (Make Checks to Symphony Hall)

SCOLLAY SQ. OLYMPIA
FIRST BOSTON SHOWING
SHANGHAIED
with DOLORES COSTELLO, RALPH FORBES and JACK MULHALL
BOWDOIN SQ. THEATRE
CONTINUOUS
"WHAT PRICE GLORY," World's Greatest War Picture, with Dolores Del Rio, Victor McLaglen, Edmund Lowe; Claire Windsor and Tim McCoy in "The Frontiersman." Pathe News. Usual Vaudeville Acts.

For other amusement ads see preceding page.

Famous Rivals Bring Grid Season to Close

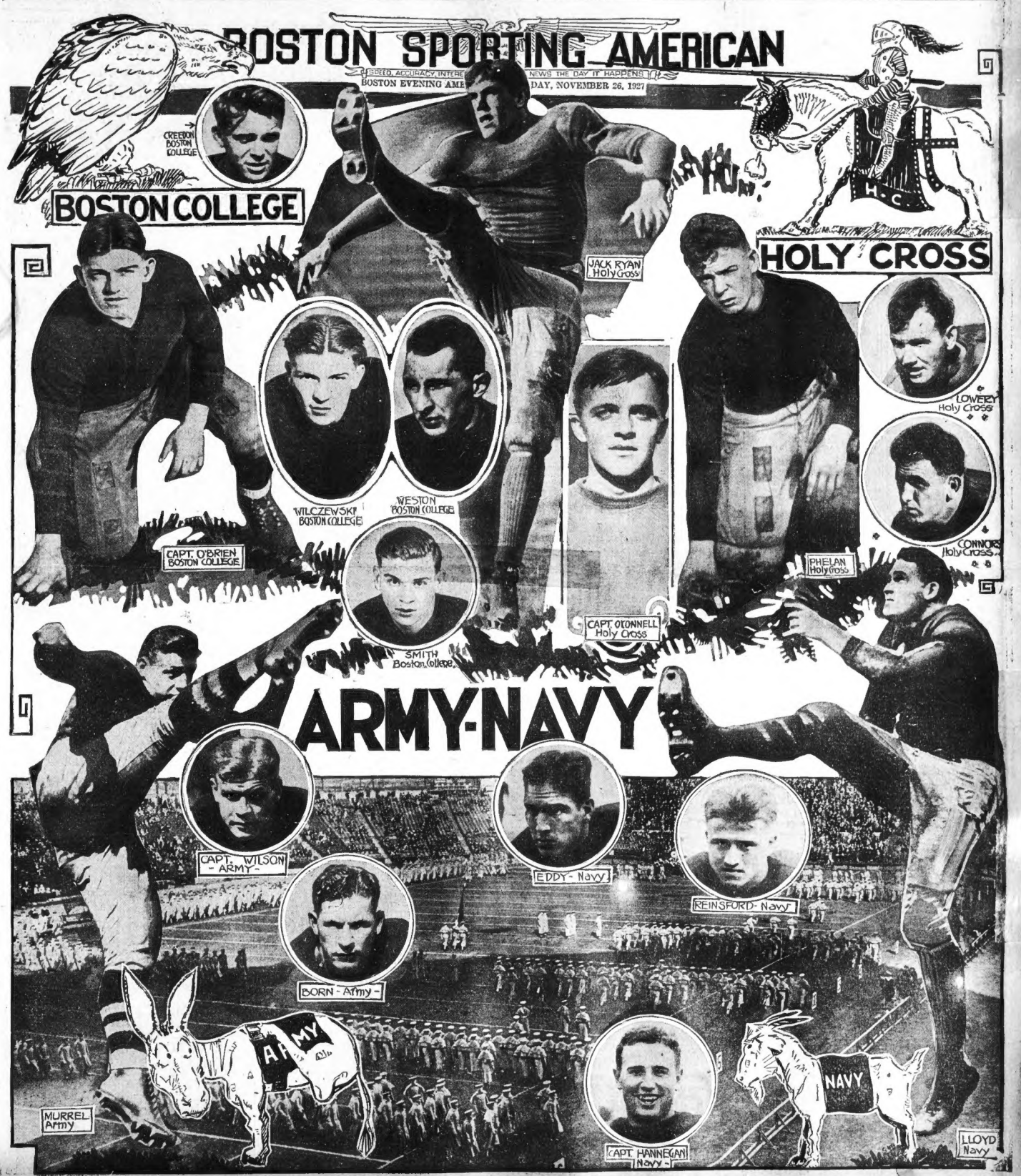

Licked by Risko, Paulino Palooka Can Now Basque in the Background

EVENING AMERICAN SPORTS

New York Americans to Battle Bruins

By BILL GRIMES

Weakened by the loss of their offensive ace, Billy Burch, the New York Americans will tackle the Boston Bruins tonight at the Boston Arena.

Already the Bruins have chalked up two wins and a tie and should have no trouble turning in another victory against the Americans an aggregation which has not won a N. H. L. game this season.

The Bruins were held to a tie by the Chicago Blackhawks in the opening game, but since then have defeated Detroit and Toronto.

Manager Ross will start Percy Galbraith, Frank Fredericksen and Harry Oliver on the forward line with Lionel Hitchman and Eddie Shore on the outer defense and Hal Winkler in the nets. During the past week the Bruins have begun to hit their stride and should be traveling at mid-season form this evening.

DEPEND ON HERBERTS.

Jimmie Herberts, the sensational centre ice man of the Bruins, will see considerable action tonight. Jimmie is in better condition than he ever has been at this season of the campaign, and a couple of favorable breaks will start him on the road to the greatest heights he has ever acquired in hockey.

At present, Herberts is being used with Fred Gordon and Dutch Gainor and this relief forward line is giving a fine account of itself. Although Gordon and Gainor are newcomers, they have already received the O. K. stamp of the local fans. Like Herberts, Gordon and Gainor are strong combination players, and this trio will make trouble for any and all N. H. L. defenses.

Capt. Sprague Cleghorn, whose fine goal gave the Bruins a victory over Toronto, and Dit Clapper will be sent in to relieve Hitchman and Shore.

CLEGHORN DANGEROUS.

Despite his twenty years of service, Capt. Cleghorn still maintains the respect of the enemy while Clapper, who came up from the Tykes, is showing marked improvement in every game. Clapper is a big favorite with the fans and he is deserving of the faith the hockey followers have placed in him.

Although Norman Himes has been playing sensational hockey for the Americans, the Gotham outfit is not the same smooth working team without Billy Burch.

Himes will be at centre ice in Burch's place tonight with Red Green and Alex McKinnon on the wings and will have Butch Joe Simpson and Lionel Conacher on the defense with Joe Miller in the goal.

Connacher was badly injured in the Toronto game Thursday night and is trying to make but has recovered.

Tonight's Hockey Lineup at Arena

BRUINS.		N. Y. AMERICANS.
Galbraith, lw		rw, McKinnon
Fredericksen, c		c, Himes
Oliver, rw		lw, R. Green
Hitchman, ld		rd, Connacher
Shore, rd		ld, Simpson
Winkler, g		g, Miller

JONES RATES YALE ELEVEN WITH BEST

New Haven, Nov. 26.—Coach Tad Jones of the Yale football team, in an article written especially for the Yale News, rates the 1927 eleven as the equal of the best Yale teams he had ever known and Bruce Caldwell as good a back as he had ever watched in action.

Saying that Yale could have produced much more power in the Harvard game if necessary, Jones expressed the belief that Yale's best game was against Dartmouth earlier in the season.

The various changes which had to be made in the team with the loss of Caldwell and the injury to Captain Webster just before the Princeton game made it impossible for Yale to be at its best against the Tigers, according to the fill coach. Coach Jones' comment follows in part:

YALE LOST PEP.

"The team was not at its best against Princeton largely because of changes in our scheme of attack made necessary by the ineligibility of Caldwell and the injury Captain Webster received in practice.

"Yale had lost much in the way of nervous energy after the game with Princeton, but came back splendidly against Harvard, and, in my opinion, had a great deal of reserve power which could have been brought forth had it been necessary.

"A comparison between the 1927 eleven and other Yale teams with which I have been identified is hardly possible, schedules, playing conditions, the strength of opponents and many other things must be considered. It is perhaps enough to say that this year's outfit ranks with the best Yale teams that I have known.

"Having ever no one but our opponents I hesitate in comparing Yale's team with the best eleven of this year. Nevertheless, and at the risk of being accused of bias, I will assert that in my opinion the Yale team of 1927 does not have to take off its hat to any of them. Some will agree, some won't; that, nevertheless is my opinion.

"I would hardly do right in commenting on the playing of those who do not graduate this year, with those that have played their last game it is different.

"No Yale captain has ever done a better job than Captain Webster. His leadership to it or and off the field has been an inspiration to team, mates and coaches alike. In addition to this, his playing has always been of the highest order.

"Quarrier ranks with Yale's great tackles past and present, and he had heavy work to do against Fishwick, as a pair and individually, are truly exceptional ends. Yale ends have always been a vital part of her attack. Yale will travel far before seeing a pair just like them.

CALDWELL AMONG BEST.

"Of the running backs—Caldwell, Hammersley and Goodwin—I confess that Bruce was a backfield man as I have ever known, and I have seen Thorpe, Coy, Mahan, Stevens, Pond, Slagle, Camp and more.

"When a man not only can, but does, kick, run, pass and hit the line with the power, speed and finesse shown by Caldwell, he is a good back, and Caldwell did all of these.

"Cox, in a most difficult position, reminds me of Mallory. The 1923 captain of Yale's standard and Cox maintained t. A fine defensive back, a fine interferer, a fine ball carrier—like Mallory."

SUFFOLK BOOKS RING RIVALS

If ever a local boxing organization sought to please its patrons with worth-while matches, that organization is the Suffolk A. A.

For its next meeting, to be held at the Arena a week from next Monday night, Matchmaker Tom Goodwin has outdone himself in arranging a supporting card to the Red Chapman-Chick Suggs main bout, it indeed a meeting between Chapman and Suggs needs any support.

Johnny Shepherd, the Woburn terror, and Jackie Donahue of South Boston, who fought such a terrid battle a couple of months ago will again clash in the eight-round semi-final bout. In their previous meeting Shepherd was awarded a close decision after a slip and tuck contest.

There will also be an eight-round bout between Charlie Donovan of Dorchester and Larry Reignoli of Cambridge.

In another bout, one of six rounds, Billy Brahama of Worcester, a stellar middleweight of his amateur days, and Joe Fisher of Roxbury will mingle. Brahama is a student at Dartmouth College, and under the tutoring of Eddie Sherlin he is showing a decided improvement over his amateur days.

ROCKY STONE SURVIVES, BUT LOSES DECISION

Lewiston, Me., Nov. 26.—Elezar Roux, giant Canadian wood chopper gained the press decision over Rocky Stone of Boston in the six-round main bout here. Roux displayed more ring prowess than his adversary, but Stone gave the fans a run for their money with his clown actions.

Starting in strong at the start, Roux early piled up a lead and maintained this advantage to the end.

St. John's vs. No. Cambridge

St. John's Catholic Club and the North Cambridge Angels will play for the semi-pro football championship of the University City at Rindge field, tomorrow afternoon, starting at 2 p. m.

How About Including the Language of Coaches

Chicago, Nov. 26 (A.P.).—Thirteen languages will be used to tell the story of the Notre Dame-Southern California football spectacle in many parts of the world today.

In addition to English, the American as it is known in Chicago, accounts of the contest will be told in Spanish, Polish, German, Hungarian, French, Slovenian, Greek, Italian, Rumanian, Yiddish, Croatian, Scandinavian and Norwegian newspapers.

LOOKING FOR A 10 STRIKE

PRETTY GIRLS MAKE HANDSOME SCORES

If they practice as faithfully on the alleys as these girls do, These girls call themselves "The Artists and Models Champion Bowling Team." These chorus girls find bowling an excellent exercise. —International Newsreel Photo.

DOG RACING IS POPULAR IN ENGLAND

Manchester, England, Nov. 26 (A. P.).—English horse racing is going to the dogs in more ways than one, much to the trend in favor of greyhound racing.

As the season for flat racing closed today, its followers looked back upon a dreary year, with the worst weather for years. On small, wet crowds, the fans harassed by the new betting tax and threatened with an increase next month, have left them, to say nothing of the new rival sport of greyhound racing, for dead. Owners—Old England has never seen such a horse racing season and never wants to see another.

Companies owning tracks and racing establishments report losses, and bookmakers are upset because the government is interfering with their activities.

By next season the betting tax may be supplemented by the pari-mutuel system. The English racegoer doesn't take kindly to machine-made wagering. He likes to risk his money with a bookmaker—a bookmaker in a loud, checked suit, a satchel around his neck, a heavy voice which he uses and a placard on his hat "The Old Flem."

Nobody knows whether greyhound racing is a fad or a permanent love with the British public. Already there has a court established itself so quickly in England. Tracks are being built all over Great Britain, and companies formed over night as during oil and real estate booms. Dogs can't be found to supply the demand.

Roslindale vs. Gardners

The annual game between Roslindale and the Gardners of West Roxbury will be played tomorrow at 2 p. m. at Fallon Field.

New Orleans Entries

MONDAY, NOV. 28.

FIRST RACE—$1,000, claiming, maiden colts and geldings, two-year-olds, the use of Jockey Club scale, 4½ furlongs. Hia, 113, Steele 113, shooting Vela 110, Alfobia 110, Isaac L. 113, Spanish Dyer 115, Two Tone 115, Fast Wind 115, Scotland Boy 115, MISSING Bandit 115, Sir Gallahad 115.

SECOND RACE—$1,000, claiming, three-year-olds and up, six furlongs (last chance). Stag 107, Alfarez 106, Blazing Myers 109, John Williams 102, Miss Ann 102, Jabal Party 114, Alias Evans 115, Shelly Virginia 100, Steady Going 109, Betty Ring 105, Fire Elf 108, Liberty National 111, Effelcaste 110, Spread Eagle Crest 108, Alcogal Dutzy 108, Atlantick 108.

THIRD RACE—$1,000, claiming, three-year-olds and up, one mile and one-eighth (131 Sport 117, Mural Myers 107, Sid Fellow 2nd 103, Private Seth 105, Kline Stag 107, Grimm 106, Philip Jenkins 109, Don McGraw 112, Aspen Hood 112, Sinner 106, Hia 112, Jabal Party 114, Alias Dale 109.

FOURTH RACE—$1,000, allowances, the Prader, two-year-olds, five and one-half furlongs. Crest Crusader 108, Colonel Iruga 107, Laughing Jack Doc 117, Hunter 107, Waffles 107, Mr. Mischief 107, Tom Sin 107, Black Gal 104, Arthur 113.

FIFTH RACE—$1,000, claiming, the Manchac, three-year-olds and up, six furlongs (111). Sergeant 106, Nose on Top 107, Slip 120, Twinkling 109, Amicry 100, Alias 112, Lucky Boy 105, Hia 112, Lucky Watch On 103, Chaff 102, My Son 103, MISSING Bandit 108, Fairy Maiden 103, Gunter Mack 109.

SIXTH RACE—$1,000, claiming, three-year-olds and up, one mile and one eighth (121). Jake 114, Rocky Rock King Tellurian 108, Grandee 99, Miss Kingsley 107, Lucky Baron 100, Mills Molloy 107, Ultimo Nine Four 107, Special 100, Philly Starr 112, Sterling 109, Gorgeo 110.

Scratches—Alfarez 106, Stag 107, Alfarez 106, Blazing Myers 109, John Williams 102, Miss Ann 102, Jabal Party 114, Alias Dale 109, Waffles 107, Mr. Mischief 107, Tom Sin 107, Black Gal 104, Arthur 113, Sergeant 106, Nose on Top 107, Slip 120, Twinkling 109, Amicry 100, Alias 112, Lucky Boy 105, Hia 112, Lucky Watch On 103, Chaff 102, My Son 103, MISSING Bandit 108, Fairy Maiden 103, Gunter Mack 109.

Congressmen's Seats in Hands of 'Specs'

Washington, Nov. 25.—Despite elaborate precautions to prevent repetition of last year's scandal, tickets for the Army-Navy football classic at New York were being hawked around Washington today at exorbitant prices.

The "scalping" was handled by attaches of Senators and Representatives, who were offering $3.50 tickets at $35 to $50 apiece.

A large number of the coveted pasteboards were available at $35 apiece.

Each member of Congress is given two free tickets by the Military and Naval Academy Athletic Associations. In addition, each member of both Houses is given the right to purchase four others at the cost price of $3.50 each.

The ten thousand tickets given to the New York National League Club for distribution had a face value of $4 each. Sixty thousand tickets for distribution by the service schools had a face value of $3.50 apiece.

As a result of the activities of the Amateur Capitol Ticket Scalpers, officials of the War and Navy Departments are expected to take even more drastic steps next year to prevent a recurrence of the ticket speculation scandal.

A young woman from one of the State offices visited a Washington broker in a loud, checked suit, a satchel around his neck, a heavy voice which she used and a placard on his hat "The Old Flem."

Nobody knows whether greyhound racing is a fad or a permanent love with the British public. Already there has a court established itself so quickly in England. Tracks are being built all over Great Britain, and companies formed over night as during oil and real estate booms. Dogs can't be found to supply the demand.

Boston American's All-Scholastic Team Monday

The Boston Evening American's All-Scholastic selections will be published Monday.

Joe Cashman, schoolboy sports editor, who has followed the work of the young grid stars closely all season, has picked three All-State elevens.

Is your schoolboy hero one of the greatest players in the State?

You will learn the answer Monday.

Order a copy of the Boston Evening American NOW!

Harvard Breaks Non-Scouting Pact

Harvard has discarded all non-scouting agreements for the 1928 football season, according to Athletic Director William J. Bingham.

Bingham declared that Harvard adopted a non-scouting pact with Yale at the request of the New Haven authorities and the results of the plan were entirely unsatisfactory. Harvard, therefore, has decided to permit scouting of all its opponents next season.

Bingham also said: "The only way to have non-scouting agreements is to let it be arranged between the coaches of the teams, who should get together and make their own arrangements."

FINNEGAN FACES TEST

Unbeaten during the past year, both Dick "Honeyboy" Finnegan of Dorchester and Tod Morgan of Seattle face the most crucial ring battle of their career when they clash at Mechanics Building next Friday night for the Arconne A. A.

Morgan, the possessor of the junior lightweight crown and Finnegan with ambitions of gaining the lightweight championship loom up today as two of the finest boxers in the game and the conqueror in this bout will face some lucrative matches.

Few fighters can boast of such a brilliant record as that of Finnegan. In 75 ring engagements, the Dorchester lion-hearted kid has lost only four times. Joe Glick, Red Chapman, Billy Murphy and Al Winkler posed him out but on each occasion Finegan came back to beat each one of them, knocking out Glick in a few punches right here in this city.

ST. AUGUSTINES AND STS. PETER AND PAUL PLAY

South Boston football fans will not close the season until tomorrow as the St. Augustines and the Saints Peter and Paul elevens will battle at the C. J. Lee Playground, Sandas afternoon.

The St. Augustines, coached by Jiggs Donahue and Charley Dirkerman, have played strong teams of the State and have done well. They lost to the University of Peabody eleven, 6 to 5 but the Peabody team beat the Pere Marquettes by the same score.

The St. Augustines also did well against the Old Town team of Aiding ton, one of the strongest in the State, and defeated the Roxberry and Stars eleven.

A. A. U. TROPHY IN MEMORY OF BILL PROUT

New York, Nov. 26 (A.P.).—The Amateur Athletic Union has appropriated funds for two trophies, to be in perpetual competition, in memory of two of the greatest administrative figures in A. A. U. history—James E. Sullivan, long secretary of the organization, and William Prout of Boston, former A. A. U. president, who died last August.

The Sullivan trophy will go annually to the team winning the senior outdoor track and field championships of the A. A. U. The Prout trophy, which will be a bronze figure representing the victory of Bill Prout in an Olympic race, will be awarded annually to the winner of the 440-yard run at the Knights of Columbus indoor games in Boston.

A record field, possibly including Charley Paddock, will compete for the trophy for the first time in the meet scheduled Feb. 28.

Mr. Prout was a star quarter miler in his college days, capturing the national junior championship, going abroad with the 1908 Olympic team and winning his first trial heat in the 400-meter run before being eliminated.

Olympic Team Will Sail for Amsterdam July 12

New York, Nov. 26 (A.P.).—The American Olympic Committee estimates that its athletic invasion of Amsterdam, Holland, next Summer will cost approximately $1,200 per athlete, today the committee launched formally a campaign to raise $400,000 for the Olympic expense.

The main body of the American Olympic team will sail from New York July 12 on the S. S. Edmund Roosevelt, which has been chartered for the trip and will be docked at Amsterdam to be used as a hotel while the games are in progress.

SQUASH BECOMING THE RAGE AT HARVARD

No surer sign can be had of the growing popularity of squash and interscholastic sport at Harvard than the announcement made that the university squash courts would be open to the use of school every night, beginning next Monday.

Though Harvard has more squash courts than any other institution in the world the pressure that they have been subjected to has caused their being kept open later and later.

About a month ago the Harvard authorities for the first time found it necessary to have students sign for courts as early as noon. Next the hour was moved back to 11 o'clock in the morning and now the department of physical education announces that the courts are to stay open until 9:30, 3½ hours longer than has been the case hitherto.

EAGLES SQUAD TO BE DINED BY ALUMNI

The Boston College football season will come to an official end Tuesday night when the annual alumni football dinner will be held at the Elks' Hotel.

Several hundred of the alumni will gather to toast the 'elm and the conches. Captain Tom O'Brien and all his football warriors with Coach Leo Daley and his assistants will be the special guests.

The occasion will take on something of an inter-collegiate aspect by the presence as guests of captains of several other New England College football teams.

Henry Sullivan, known to newspaper readers as author of the column "T. N. T." will be toastmaster.

Coach Leo Daley will make his first appearance as speaker at an alumni gathering and Captain Tom O'Brien will be called on as representative of the varsity players.

Dr. Edward J. O'Brien, football official; Richard S. Teeling, president of the B. C. Alumni Association; Dr. Francis F. Fitzpatrick, who played on the Boston College football team 25 years ago, Gerald Slattery, radio announcer, and W. D. Sullivan are included in the list of speakers.

The faculty will be represented by the college president, Rev. James H. Dolan, S. J., and by the faculty athletic director, Rev. John A. Mattimoro, S. J.

Edward Douglas, S. J., director of musical activities at Boston College, will provide music and entertainment with the college glee club and orchestra. Jack Fitzgerald, 1931, whose hoofing has been such a feature at the football games, will perform.

Sampson Advocates Happy Team Idea

By HERBERT CARYL,
International News Service Staff Correspondent.
(Copyright, 1927, By International News Service.)

Head Coach Arthur G. Sampson of Tufts had told me how he produced a record team by making practice as attractive as possible, by seeing to it that he had a useful team rather than a banged-up team and by eliminating the grind of the daily scrimmage and that petty-feeling breeder—the training table.

I asked him if he thought his "good-time-by-all plan" could be worked out to fit into the bigger colleges and universities—institutions of learning that have a hundred candidates rather than the fifty at Tufts.

"Yes," he answered without a moment's hesitation.

Then he went on to explain:

"First," he said. "Let me say that I'm only a youngster at this business of college coaching. I was born and reared at Weymouth. I played a little football in Weymouth High School. I received a smash on the neck that kept me out of football when I went to Tufts. I was captain of the basket ball team at Tufts in 1918, 1919 and 1920. From 1921 for five years I was football coach at Medford High School.

"WHAT I want to make plain is that I am not a wizard at the coaching business, although I have had marked success this year.

"It is my firm opinion, however, that our happy team idea at Tufts can be adopted by big large colleges and universities.

"This is what happens in a big school: From two to five o'clock every afternoon, except Saturday and Sunday, the players are given scrimmage and other intensive practice. Then they go to the training table and eat what is handed to them.

"Next they get a blackboard talk on what they should and what they should not do. Perhaps they have three lectures left of the day for study ing and then it is sleep with classes in the morning. All their time outside of their class rooms is taken up with football.

"And about mid term, this for twelve weeks. Football, football, football, nothing but football.

"Why the players on most big teams are two-thirds over-confident and some obscure opponent comes along and defeats them. If they are not over-confident they are mentally sick of football or else they are tired and stale. Perhaps in an objective game they get keyed up, but often times they are so keyed up that they get wild and lose.

"NO matter what happens, football to those players has been a serious and very stern business. It certainly hasn't been any fun.

"Remember a few years Jack George Owen, the famous Harvard back, one of the greatest Harvard ever produced, said that football was tiresome, that it was no longer a game or something to that effect.

"I feel sure that the idea he desired to convey was that football for the player had lost all fun, that it had become a business rather than a game.

"Contrast that situation to what we have had at Tufts this year. We all had a great time, we all had great fun, yes were every game. We were never tired and we held the record this season for the East in this respect.

"Marshall was a non-ball carrying back this year. It never worried him a bit. He had the happy spirit and was glad to do his share. Glad to be in the game. He was supposed to play—that of the shock trooper for the ball carrier.

"And our linesmen. On the side of the line was heavier than the other and there was good natured and keen rivalry as to which side was to open up for the runner.

"Tell Fish to send the play our side we'll do the opening up.' one group would say between the halves.

"We had good team spirit at Tufts this year and we had a winning team."

Coach Sampson had been talking in his desk in Goddard gymnasium and we walked out together across the campus on the beautiful hilltop here past the museum, wherein rests all that is mortal of "Jumbo," the famous Barnum and Bailey elephant, from which the Tufts Brown and Blue gets its nickname.

Halfway across the campus a stately gentleman stopped us and congratulated Coach Sampson on his successful season.

"WHAT impressed me most," said the man, "was that throughout the season—and I saw most every game—not a single player gave evidence of anything but the right spirit. Never did a player coming out of the game slam down his headgear in disgust.

"Never did I hear or see any such display of temper, or what you will, that I saw at games played by some other colleges. Ones was surely a happy team with the right spirit throughout the season. A happy team is a winning team, and that I am sure."

The speaker, I learned was President John A. Cousens of Tufts College, the "prexy" who is Sampson's "boss" for Sampson is rated in the teaching staff, giving a physical training course when he is not taking the drudgery out of football.

FOUR BROTHERS AND PAIR OF COUSINS ON TEAM

Berkeley, Cal. (A.P.).—Two pairs of brothers and a set of cousins are regulars on the California first varsity football team. Ralph and Jim Dougerty, fullback and end, and Harry and Frank Gill, guard and halfback, are the brothers. Ben Lom and Brick Marcus, halves, are the cousins.

Wizard Coach

GRID SENSATION

Is Coach Arthur Sampson of Tufts College whose team went through the season undefeated and whose very excellent ideas of coaching might be adopted with success by colleges that take their football too seriously. "A happy team is a winning team," is Sampson's slogan.

Donoghue Rides Old Orkney to Victory

Manchester, Eng., Nov. 26 (A.P.).—Old Orkney today captured the November Handicap, closing feature of the English flat racing season. Old Orkney is owned by J. J. Murphy.

Eyelet, owned by P. W. Hornby, was second, and Silver Lark, owned by Mrs. Bender, was third.

Steven Donoghue, noted British jockey, rode the winner.

Bouts Last Night

By Associated Press.

Chicago—Mickey Walker, middleweight champion, was given Paul Berdinella, former light heavyweight champion (12) Tuesday decision, (Cleveland, defeated) Mike Dundee, St. Paul (10). Patsy Pollock, Canada, won from Benny Andrews, Erie, Pa. (6). Jerry (Red) Dolan, Chicago, defeated Joe Gordon, Philadelphia (6). Billy Light, Chicago, won from Jack Silver, San Francisco (10).

New York—Jimmy Slattery, Cleveland, defeated Fausino Bandoun, Spain (4-1). Spain, No. York, outpointed Jack Kid Berg, Bayonne, N. J. (10). Roy Moutrie, Ireland Mts., knocked out Antonio Tarrino, Spain (10). Willie Kogel, New York, outpointed Billy Rocco, New York (10). Jack Green, Philadelphia, defeated Sandy Beckett, Pittsburgh (10).

Minneapolis—Big Boy Peterson, New Orleans, outpointed Bertrand Wright, Omaha (10). Mike Mandell, C., Paul, knocked out Harry Dean, Fort Dundee, Ia. (1). Jack Malley, Minneapolis, knocked out Al Taylor (2). Ben Ward, Cleveland, stop ed Benny Bass, Philadelphia (8).

Milwaukee, Wis.—Howard Testa, Milwaukee, defeated Babe Kroger, Chicago (10). Pete Zivic, Cleveland, stop ed Benny Bass, Philadelphia (8).

Portland, Ore.—Eddie Hanlon, Portland, knocked out Eddie Herring, Erie, Pa.—Joe Cantell, Youngstown, O., and Johnny Dundee, Utica, N. Y., drew (10). Johnny Carey, Erie, knocked out Tommy Murphy, Derry, O.

Worcester, Mass.—Johnny Sheppard, Wo burn, Mass., defeated Otto Stein, Pittsburgh (10).

Akron, O.—Nellie French, Webster, H. D., outpointed Eddie Mason, St. Paul (10). Dayton, O.—Louis Carpentier, Toledo, O., won from Joe McKeon, Detroit (10).

Columbus, O.—Lee Bloom, Columbus, defeated Juanito Valdez, Cuba (10).

Hollywood, Cal.—Mickey Rovlar won from Everett Strong, Omaha (10). Kid Fern, Los Angeles, and Flash Hastings, Nebraska, drew (8).

San Diego, Cal.—Baby Joe Gans, San Francisco, knocked out Chaney Ferrel, San Diego (8).

Braves Field Today Won't Seem the Same With Cav's Derby Missing

EVENING AMERICAN SPORTS

Eagles Meet Holy Cross in Final Combat

Continued from First Page.

left end. Dower was for a yard loss and B. C. was caught holding and penalized fifteen yards.

THROWS 15-YARD PASS.

Dower threw a pass to Creedon which was good for fifteen yards. A third down on H. C. 35-yard line. Dower missed a first down by inches on a buck through left tackle. Dower jumped over the line, giving B. C. first down on H. C. 26-yard line.

B. C. penalized five yards for offside. Creedon made up the five yards around right end. Creedon failed to gain on a criss-cross. Weston made a yard on a fake pass at center. B. C. lost the ball on downs on H. C. 24-yard line.

B. C. penalized five yards for offside. Donovan and Daley smashed through center for a first down on H. C. 34-yard line. Daley made fifteen yards for holding. H. C. ball at midfield and first down. Clancy made six yards around right end. Creedon tore off tackle for fourteen yards, giving H. C. a first down on B. C. 41-yard line. Ryan leaped outside for no gain.

ON 29-YARD LINE.

Donovan made five yards at center. Weston went through left guard for first down on B. C. 29-yard line. The Holy Cross quarterback was penalized five yards for holding. A forward pass, Ryan to Aldinal, failed. Ryan kicked over Carpowich caught the ball on B. C. 15-yard line.

Dower punted to Donovan, who raced back ten yards to H. C. 48-yard line. Donovan made a yard at center. H. C. was penalized fifteen yards for holding. Ryan punted to Weston, who made a fair catch on B. C. 23-yard line. Weston made two yards at center. B. C. made three yards on a lateral pass, Dower to Creedon to Weston. Dower ran the ball back three yards to H. C. 33-yard line. B. C. penalized five yards for offside. Clancy lost two yards at left guard. Murphy blocked Ryan's punt and Ryan O'Brien recovered for B. C. on H. C. 35-yard line. O'Connell replaced Phelan at centre for H. C.

On two line plunges Dower made a total of two yards and ended here.

Score—H. C. 0, H. C. 0.

Second Period

Dower missed first down by inches on two more tackle smashes. H. C. ball on their own 25-yard line. Donovan made six yards around right end. Ryan punted, the ball now outside on B. C. 39-yard line. Clancy tore through left tackle for four yards before going outside. One pass failed and Ryan heaved a long pass to Carpowich that was grounded on H. C.'s 47-yard line. Another pass, Ryan to Aldrini, gave H. C. first down on B. C.'s 42-yard line. Durant replaced O'Brien for B. C.

HEADED FOR THE GOAL.

Ryan completed a pass for offside. Donovan ran to B. C.'s 24-yard line for a first down. Clancy made a total of ten yards on two plays around right end. Donovan made first down on B. C.'s 12-yard line. Daley failed to gain at center. Donovan made two yards on a fake play around right end, giving B. C. another first down on H. C. 17-yard line. Weston made four yards around left end. Donovan made six more at right tackle. Dower added three more at left tackle. Weston gained a first down by inches. H. C. ball on their 6-yard line.

Daley made six yards through tackle. Daley made three yards at centre. Ryan punted to Weston, who ran the ball back nine yards to H. C. 45-yard line.

PUNTS EXCHANGED.

Dower was thrown for a three-yard loss by Mikelski. Creedon made five yards. Dower punted and the ball was downed by Clifton on H. C.'s 40-yard line. H. C. p'ay'd hall to gain and Ryan punted outside to B. C.'s 10-yard line.

Creedon tore off tackle for twelve yards and first down on H. C. 42-yard line. Smith replaced Mikelski recovered for H. C. on B. C. 46-yard line. H. C. penalized five yards for being offside. Ryan replaced Clancy and Lowery replaced Donovan for Holy Cross.

A forward pass Ryan to Lowery netted Holy Cross ten yards. Lowery fumbled and Keane scooped up the ball on H. C. 39-yard line. Weston tore around right end for five yards. Smith tore through outside for a loss. A pass, Murphy to Weston was knocked down. H. C. took the ball on their 39-yard line.

Holy Cross lost five yards on a lateral pass, Ryan to Lowery, on the ball ended. Scoreholy Cross 0; Boston College 0.

Third Period

Ryan kicked to Weston on his own 35-yard line and he ran it back to the H. C. 40-yard line. Weston went off tackle for nine yards. Holy Cross penalized five yards for offside giving B. C. a first down on H. C.'s 46-yard line. Weston and Creedon made three years. A pass, Weston to Murphy, was knocked down by Ryan. Weston booted a short punt outside on H. C.'s 23-yard line.

Holy Cross penalized 15 yards for holding. Daley failed to gain. Ryan punted, the ball coming outside on B. C.'s 39-yard line.

Creedon and Weston made seven yards on two plunges. Dower punted, the ball being downed by Lenane on B. C.'s 8-yard line. Ryan punted to Weston, who caught the ball on the H. C. 40-yard line and ran it back 14 yards to B. C. 46-yard line. Creedon fumbled and Alzrini recovered for H. C. on their own 44-yard line.

B. C. STARTS MARCH.

Ryan threw a pass to Lowery, who ran 15 yards for a first down on H. C. 45-yard line. Dower tore off tackle for six more. Lowery smashed off center for four yards and first down on B. C. 44-yard line. B. C. was penalized five yards for offside. Daley made four yards at center.

Daley went through center for first down on B. C. 31-yard line. Lowery was hurled back for 11 yards.

Ryan kicked to Weston on his own 35-yard line and he ran it back 35 yards to the H. C. 40-yard line. Weston went off tackle for nine yards. Holy Cross penalized five yards for offside giving B. C. a first down on H. C.'s 46-yard line. Weston and Creedon made three years. A pass, Weston to Murphy, was knocked down by Ryan. Weston booted a short punt outside on H. C.'s 23-yard line.

Holy Cross penalized 15 yards for holding. Daley failed to gain. Ryan punted, the ball coming outside on B. C.'s 39-yard line.

Creedon and Weston made seven yards on two plunges. Dower punted, the ball being downed by Lenane on B. C.'s 8-yard line. Ryan punted to Weston, who caught the ball on the H. C. 40-yard line and ran it back 14 yards to B. C. 46-yard line. Creedon fumbled and Alzrini recovered for H. C. on their own 44-yard line.

B. C. STARTS MARCH.

Ryan threw a pass to Lowery, who ran 15 yards for a first down on H. C. 45-yard line. Dower tore off tackle for six more. Lowery smashed off center for four yards and first down on B. C. 44-yard line. B. C. was penalized five yards for offside. Daley made four yards at center.

Daley went through center for first down on B. C. 31-yard line. Lowery was hurled back for 11 yards.

Continued in Red Ink on Page 1, Col. 2.

ENGINEERS TO MEET BATTERY

At the Fulton street grounds, Medford, today, at 2:30 p. m., Co. E of the 101st Engineers will meet Battery A of the 101st Field Artillery.

The proceeds of this game will be for the establishment of a fund to purchase dresses uniforms for Company E the Lawrence Light Guard.

This organization, whose history dates from 1851, has always been well represented in the field of sports, having annexed basketball, track and baseball championships at various times during its existence.

The Battery's lineup will be practically the same as on the holiday morning with the following well known college men: Taylor, C. Hartford, Daniell Hogue, Cording, Cole, Adams, Pennsylvania; Woods, ast of Harvard A flow of Dartmouth, and Moss, the Mechanic Arts Prep.

The Co. E team will have the following well-known players: Rud Edgerly, Coffey Wells, Sam Wilder, Frank Reece, Dick Ardini, Dick Corcoran, Bob Nunn, Jimmy Giddo DeFina, Biggie Chalmers, Val Connolly, all of Medford High, and Bill Griffin and Jim Cahill, been regulars on the fast Dean Academy team this Fall.

Much interest has been shown in the game, and a large crowd is expected to turn out. Coach Eddie Pideon of the Medford High staff has been working with the Co. E squad, and reports have it that the Engineers have many surprises in store for the Artillery men.

Lighter opponent.

ZIP AND PEP AT B. C. SMOKER

The screams of the Boston College-ogs rang through the main hall of Cleveland Hall last night when the students and alumni gathered at the night before the game smoker to hear the "Old Sailor" of the coaches and graduate players and sang "Boston College," "Hail, Hail, Rah!" and "Up On a Mount" with a rolling thunder that sent thrills up and down Beacon Hill.

There was plenty of enthusiasm and pep. And more than that, there was talent in the persons of Mike Daley and the 1927 Boston College captain, Tom O'Brien of Waterville, Me.

Cheers and cheers rolled out of the hall through the open windows and out into the street to meet the echoes that came down from the windows of the main dining room.

Classmates pushed here and there while bearing three cheering friends to the B. C. 3-yard line for first down.

Daley failed to gain at centre. The game ended right here.

Final score: H. C., 0; Holy Cross, 0

Walker Gets Award Over Berlenbach

Chicago, Nov 26.—Mickey Walker, middleweight champion of the world, won a ten-round decision right from Paul Berlenbach, former light heavyweight champion, here.

Although Walker had the advantage all of the way, he was unable to get in a knockout punch. He had Berlenbach groggy on several occasions, but the former champ always came back to stick it out with his

Elky Clark to Retire

Glasgow (A.P.)—Elky Clark, flyweight, who won the London belt twice, is again having trouble with the eye which was injured during his fight with Fidel La Barba in New York and has decided to retire from boxing.

RACE RESULTS

Bowie Results

FIRST RACE.

Charm (Baker)	10.10	4.60	3.80
Sending (Sande)	—	6.00	4.80
Memory (Leyland)	—	—	4.40

ALSO RAN—Dusty, Girard, Pete Kane, Ally Right, All Silver, Rockland Boy, Bobbie Nat, Cotton Net, Clyman, Rachmaniff, Stoney Lonesome.

SECOND RACE.

Sandy (E. Byrnes)	15.50	9.70	5.70
Dusk (Callahan)	—	6.00	3.80
Pole (Baker)	—	—	2.80

ALSO RAN—Adarosa, Lady Myrtle, Knockash, Powhatan, Single Star, Blind Cast, Silvern, Scout Boy, Joe Moor, Accomplish.

THIRD RACE.

Herodian (Schilleti)	16.00	7.50	4.50
Aerilla (Brown)	—	8.00	6.10
Ben Hur (E. Barnes)	—	—	4.80

ALSO RAN—Son of John, Big Sweep, Cathedral Bells, War Bag.

FOURTH RACE.

Sertia (Wellington)	7.20	4.20	3.10
Centaur (Colt-Leith)	—	8.00	4.40
Mary (Johnson)	—	—	6.60

ALSO RAN—The Dwr, Bystander, Cayuga, Dying, Black Tyler, Solace, Gulf Stream, Leonard A. Clark.

Lexington Results

FIRST RACE.

Dr. Mayor (Mooney)	4.60	2.80	2.60
Chesterbrook (T. M. Dale)	—	6.60	3.60
Miss Grania (Hamilton)	—	—	4.60

ALSO RAN—Hose Shapoff, Out Bush, Gold Sprite, Aldine, Rock, Crooked Work, Handicap, Rebt. Maxwell.

SECOND RACE.

Chum (Hartz)	15.30	9.40	6.20
Patsy H. (Frost)	—	6.60	3.80
York (Schuttinger)	—	—	3.60

ALSO RAN—Anna Leighton Lightwaves, Lady Jule Chevalier, Echo, Light, Nanzo, Fast Ann, Watch Night, Model.

New Orleans Results

FIRST RACE.

Tommy Tickle (Moser)	6.30	3.60	2.60
Bright Squash (Meyer)	—	11.80	3.60
Cherrytrack (Ellis)	—	—	2.60

ALSO RAN—Purple Flag, Southland Boy, Lady D'Or, Ismoil.

Continued in Red Ink on Page 1, Col. 2.

Inside Golf

By Chester Horton

When the right hand projects outward, away from the shaft, in the snip, instead of being tucked in closely, as Jones, Armour and nearly all other top golfers hold it, it has a tendency to check the follow-through action with the club. The hand, a moment after impact with the ball, would be better to swing the palm should, at that instant, be turned just the other way—facing down. To pull into the ball with the right arm, two hands following in immediately after, and the wrists roll over as the clubs go through.

Copyright, 1927, J. F. Dill & Co.

Want to sell your house? A Classified Ad in the Boston American will tell the story to the largest audience. Phone your Classified Ad to Liberty 6000. Ask for an Ad-Taker.

Irish Battle Against So. California at Chi

Continued from First Page.

first downs to five for Notre Dame. Southern California gained 89 yards from scrimmage to 88 for Notre Dame.

Captain Drury of Southern California won the toss and Notre Dame elected to receive the kickoff. Leddy took it back to the 20-yard line. He grabbed three yards around his right end as Saunders upset him. Elder punted out of bounds on Notre Dame's 49-yard line.

Drury ripped off right tackle for five yards and then added two more. Drury then shot around right end for a 25-yard run, going to the Notre Dame 19-yard line. Edelson hit for three yards.

SO. CALIFORNIA SCORES.

Notre Dame took time out to think it's sudden threat over. The ball was resting 3 yards from their goal line. Drury ripped off tackle for a yard and burned into centre, losing a yard, with Walsh stopping him.

Drury then tossed a long pass to Saunders, who grabbed the ball as he stepped over the line, for Southern California's first touchdown. Drury's kick for the added point was blocked.

Flanagan took the kick-off and returned it to the 25-yard line. Flanagan on three smashes gained nine yards. Collins and Griffin ran low and out of bounds on the 35-yard line, but California was penalized 15 yards for roughness, giving Notre Dame's ball on the 50-yard line.

Flanagan cut through left tackle for 8 yards. Collins added three through the same spot. Dahman punted 40 yards with Captain Smith of Notre Dame's team and Griffin of California's five-yard line. Flanagan threw Drury for a two-yard loss.

Southern California scored. Notre Dame rushed its first string backs into the fray. Flanagan replaced Cheviny at left halfback. Flanagan placed Cheviny at right and Riley went into Elder's position.

With the ball on California's 8-yard line, Hibbs kicked from behind his own goal line to Riley on the 45-yard line. Flanagan in two thrusts made first down on California's 30-yard line. Flanagan added three centre again for 7 yards. Collins hurtled through centre for another first down, California's 23-yard line.

"IRISH" TAKE LEAD.

After one pass failed, Riley tossed a 28-yard pass to Dahman, who caught the ball back of California's goal line, and thus ended the first half with the score: Notre Dame, 7; Southern California, 6.

During the second period started, the sun was attempting to peep through the clouds. After failing to gain, Dahman punted 43 yards, the ball rolling out of bounds on the 8-yard line. Riley then hurled a forward pass that his opponent failed to get, but Notre Dame had convinced him that the pass interference rule was in force and should be retained. He recently was elected to the legal length at the State Capitol and divided them into groups of 15 each, removing the 5 under different conditions for each group.

All of the 300 men in the experiment were watched for ten days. Perry found that in a lot that was tested every day and note the ground seven feet deep on the second day of the other four groups.

Miami to Have Sport Director

Miami, Fla.—The city of Miami will have its own director of sports this Winter season, and an attractive program is being arranged particularly in golf. This ambient game will be featured here in February for annually the activity on local links draws thousands of golfers from all sections of the country.

Charles I. Kelly is the director of the Miami sports bureau, it was announced by the local Chamber of Commerce.

FINNS FINISH FIRST IN X-COUNTRY RUN

New York, Nov 26 (A.P.)—Willi Ritola, distance star of the Finnish American A. C., romped home ahead of 80 today to win the National A. A. U. cross country championship for the fifth time in the event. Ritola's time for the sizeable Van Cortlandt Park course, 12.2-3 minutes 27 1-5 seconds, just one-fifth of a second slower than the course record set by him in 1925.

RED GRANGE'S TEAM PLAYS STEAMROLLERS

Red Grange and the New York Yankees will meet the Providence Steamrollers tomorrow afternoon in the Providence Cyclodrome.

This is Red Grange's first appearance in Rhode Island and in record is expected to amount to Sunday's game when 12,000 are expected. Benny Friedman's Cleveland Bulldogs play the Rollers. In the battle with Grange will be Eddie Tyron, Colgate All-American; "Wild Bill" Kelly, Alabama's All-Star fullback; Bullet Baker, University of Southern California, and "Bo" Molenda, Michigan.

ST. PETER'S TEAM CLASHES WITH REDBERRY KNIGHTS

The St. Peter's C. C. will play the Redberry K. of C. their postponed game Sunday at Redberry for the championship of Dorchester.

Coach Jack Kelly of St. Peter's will have all of the men in condition for Sunday's game. The kickoff will be at 2:30.

VICTORY CLUB TO HOLD AMATEUR BOUTS DEC. 12

The Victory Club will stage an amateur boxing tournament at Hinckley Hall, Roxbury, on Monday evening, Dec 12. There will be competition in the 126, 135, 147 and 160 pounds open classes and heavyweight novice class. Entries close with Francis Kelley, 24 Tonilla street, Dorchester, on Dec. 10.

AMATEURS BOX FOR ST. JOE'S

Amateur boxers, who soon will be called upon to defend their laurels in the inter-league events, will make their reappearance tonight in seven classes at the weekly tournament of the St. Joseph's T. A. S.

Many of the best out of the season are with all the leaders of the various classes entered, tonight's event is expected to prove the best of the season, as many of the common purse are expected to witness at least 35 bouts in tonight's tourney.

Two novice classes will be on the card tonight. The new comers will compete in the 118 lbs and 135 lbs classes, and it is expected that some promising kids will make their bow.

In addition there will be bouts in five open classes, including 115, 126, 147, 160 and heavyweight.

PUNTING DUEL FEATURES GAME

Continued from First Page.

For the most part the game was a punting duel between Dower and Ryan. Penalties and fumbles were frequent.

Due to numerous penalties there was little to the first quarter. Boston College was set back 44 yards and Holy Cross the same during the opening chapter.

Soon after the opening kickoff Holy Cross was detected clipping on a kick and put back to their own 5-yard line but a couple of rushes and a punt got them out of danger.

The Boston College running attack failed to function due in the main to the ability of the Holy Cross guards who aired through and disrupted the plays before the plays were under way.

Holy Cross received the B. C. kickoff on the 20-yard line and were nullified to a great extent by Boston College's wide use of the ground gainer. Donovan shifted off Herman for many yards and Clancy and O'Connell for substantial gains.

B. C. GETS BREAK.

Just before the close of the period, also the first quarter, Ryan Donovan, Boston College got a break. A penalty put Holy Cross in a hole and Ryan, standing behind his own goal line, Charlie Murphy slipped around Clancy and kicked the ball which was recovered by Captain O'Brien for B. C.

However, Boston College was unable to capitalize the break. With the ball on their own 34-yard line, Holy Cross tightened and held the three downs after which Boston College punted and the period closed without either team having scored.

Al Weston started off the second half after the start of this period. Weston started off by ripping through Malcom for 18 yards and then cut loose a long pass to Dower which brought the ball well down into Holy Cross territory on the 19-yard line with the Boston College team on this pass for Clancy and Dower failed to gain around left end.

However, no damage was done for Holy Cross pulled itself together and held B. C. for downs and then punted out of danger and after two plays failed to gain Ryan punted 43 yards deep where Clinton downed the ball. Once again Ryan came through with a long kick, for the ball went out of B. C.'s 40-yard line.

B. C. LOSES ON FUMBLE.

Paddy Creedon started B. C. on the right road with a 14-yard run around left end following which Smith's fumble was recovered by Holy Cross on its 36-yard line. After a 5-yard run on a pass from Ryan to Lowery, the next play gave the Holy Cross backfield a chance. Lowery fumbled and Lenane recovered on Holy Cross' 40-yard line.

Weston and Creedon made first yards in three rushes and Ryan punted to Murphy on B. C.'s 47-yard line. Murphy and it was Holy Cross' ball on their 28-yard line when the half ended.

B. C. LACKS PUNCH.

Boston College started off with a rush when Al Weston carried the kickoff back to the 45-yard line and a penalty and some fancy Creedon brought the ball to Holy Cross 42-yard line, but that was all for it Lightened by 5 once more took the ball.

A 10-yard penalty for offensive holding sent Holy Cross back under the shadow of its goal post and Ryan was thrown back for a loss, went outside on B. C.'s 38-yard line.

Boston College was unable to pierce the Holy Cross line and Dower kicked to Ryan on Holy Cross' 10-yard line and the latter ran back to his own 35-yard line before he was downed.

Ryan's punt to Weston was run back to Holy Cross 47-yard line but came back into possession of the ball. Weston went 4 yards around Jarpaich for no end gain. Dower then a forward pass Weston to Lenane put the ball on H. C.'s 45-yard line. Ryan fumbled and Charlie Murphy recovered for B. C. on his 17-yard line.

Dower punted immediately and the ball went back to Boston College when Paddy Creedon intercepted Ryan's pass on B. C.'s 49-yard line. Aided by interference Creedon's run

Boston American Church Page

CHURCH SCHOOL DEVELOPS ON NEW LINES

With changing conditions, there is coming into New England what are known as church schools in distinction from the fast changing Sunday School. There are a number of church schools or schools for religious education held on Sunday which give to the observer the impression of real achievement.

These schools are answering the ever increasing cry from parents and pastors that something be found to divide interest with movies and sports. The church was never more puzzled to know how to adapt itself to changing requirements of youth, say hundreds of ministers.

Catholic churches are not so troubled—at least not to the same extent, because of the fact that with young Catholics religious education, either in parochial schools or in the church school, is an understood necessity. With Protestant churches attendance is largely voluntary.

NEW TYPE OF SCHOOL

The latest type of church school recognizes the necessity for training on the part of teachers and for grading in the school itself. In and about Boston there are numerous examples of effective church schools.

Among the Methodists is Dr. Henry Crane's church school of the Centre Methodist, Malden. Here is a school with a membership of 1,250 and an average attendance of 800. For this great gathering of young people there are 150 teachers, with few classes of more than six and seven.

Rev. Howard W. Whitaker has now been engaged as a "Minister of Education," devoting a large part of his time to the work of the school.

SOLVING THE PROBLEM.

"We are solving the youth problem," he says, "And keeping our young people busy on the four fold program. The social, educational, physical, and religious life is treated as a unit, and recognized in the church school program. Week-day clubs, amusements and service of all kinds tie up with the church school. Each class is graded and the teachers come to their work after a three-year course in the Malden Evening School for Religious Education.

"We are holding our young people two years longer than most Church Schools," said the Rev. Mr. Whitaker. This Centre Methodist School is ranked A in the International Sunday School Association.

The Second Congregational Church, Codman square, Dorchester, has a Church School, notably successful in keeping a large number of boys and girls interested and accountable. The enrollment is 1,269 with an average attendance of 600.

HAS 85 TEACHERS.

The school grades are similar to those established in the public schools. Sixty-five teachers are in charge of the children, many of whom have had training in Northfield or at the School for Religious Education in Roxbury, or five are on the regular paid staff of the church.

In this school **an effort** is made to co-ordinate all interests of the members of the school, the church, dramatic clubs, athletic clubs, girl scouts, and groups rendering service to the church when needed. Several classes are studying the negro race, its struggles and efforts to rise.

Another class has become interested in heros of the church, including great religious leaders of all time. Still others are following the life of Christ. "The Church's Attitude Toward War" has recently been discussed by a group of young people. Drama and pageantry play an important part in this school. The life of this church and school appears to be very much alive.

EMPHASIS ON MUSIC.

A Church School attracting considerable attention, is that conducted by Mrs. Richard Cabot, wife of Dr. Cabot of the Department of Ethics of Harvard University. She is developing religious education at the King's Chapel House, 27 Marlboro street, along advanced lines. The children range from five to sixteen, and are graded. Teachers are largely voluntary although some receive pay.

In this school much emphasis is laid on fine rendering of fine music and the old-time "sing-song." Mrs. Cabot explains, has been replaced by works from great composers. Pageantry is used extensively to make Bible lessons vivid, and the pupils learn and recite impressive passages, accompanying their readings with action.

In this school, as in many other modern church schools, a degree of self government is encouraged. The children vote what money raised by the school shall be spent for. Most of the classes are studying various phases of the life of Jesus.

Arlington Church children join with King's Chapel.

BIG BAPTIST SCHOOL.

Among the Baptists, the church school of the West Somerville Baptist Church stands high both in numbers belonging, and quality of instruction. This school under the general supervision of the Rev. Frank M. Swaffield, and the superintendent Herbert W. Easton, has grown to its present proportions and enthusiasm.

Of this going school, Dr. Swaffield says: "A new day of religious education has dawned at last. The West Somerville Baptist Church has accepted the challenge and through the church school is carrying on a great educational program." For each department of the school there is provided a trained leader.

A church school which appears to be serving vigorous through the difficulties it has to contend with is that of the First Presbyterian Church on Columbus Avenue, where Dr. Robert Watson gives a careful, general supervision, with A. Robert Sanson as superintendent.

SCIENTIFIC STUDY.

This school is one of many gaining inspiration and effectiveness from close contact with educational forces of Boston University.

Dr. Watson's school has for several years been under the direction of Miss Kate Aultman, now studying at Boston University for her Master's degree. The school is following the latest program issued by the Presbyterian denomination—a plan recognized by religious educators as thoroughly satisfactory.

Of many large church schools in the Catholic diocese of Boston, one of the finest is to be found in the St. Rose Parish, Chelsea, where Father Michael J. Scanlan is rector, and Father A. S. Hargedon, director of the school. At one time he began on was in charge of the Sunday School of the parish of the Holy Cross, where he was loved and revered by hundreds of South End boys and girls.

SCHOOL HAS 900.

His present school has a membership of 900, and is taught by the Sisters of St. Rose convent. On the fourteenth of next month 800 children will be confirmed by the new bishop, Rt Rev J B Peterson an unusually large number.

Catechism bees are in vogue with many Catholic church schools and St. Rose's school is preparing to contend with Catholic schools of East Boston and [illegible] on much as crowds of spectators [illegible] to hear the questions and the [illegible] red school children.

Recently Henry Ford and his associate at Temple Israel, Rabbi Samuel Wolk are both deeply interested in building up a church school for Jewish children. The school at the Temple is to make them "Good Jews and Good Americans." At present, 775 Jewish children receive [illegible] school. Two hundred of these are [illegible] Sunday and [illegible] Next [illegible] rooms will be ready for use with two large assembly rooms seating 700 and 1,100.

The children range from seven to seventeen and much of their instruction is given by professional teachers who are specially trained in religious education and the history of the Jewish faith. When the new school is opened children below the age of seven will be admitted.

SCHOOL SETS STANDARD.

Trinity Church has developed under the Rev. Arthur O. Phinney and the rector the Rev. Henry K. Sherrill, a church school which sets a standard for Episcopal schools throughout New England. While numbers are not large—338 children and young people—the training is the result of long experience and untiring effort.

Each department (kindergarten, primary, junior, intermediate and senior) is under the direct supervision of a normal school graduate. Each teacher is carefully chosen for his or her previous training and known character.

Principles of instruction in this school are:

The imparting of information about God through stories of men who have known Him through the ages.

The use of the memory to store up for permanent possession beautiful phrases and certain thought guiding statements from the Bible, the Prayer Book, and other sources.

The guidance of the child's devotional life by the use of prayer and through definite acts of worship.

The fostering of loyalty to the church by fellowship in common undertakings.

Self-expression through Christian service.

Church-School Leaders Who Are Imparting Religious Enthusiasm to Youth

Rev. Edwin E. Aiken, director of church school at Second Congregational Church, Codman square, Dorchester. He is a graduate of Yale University and of the Union Theological Seminary, New York city. He has in his school an enrollment of 1269.

Rabbi Samuel Wolk, in charge of the church school at Temple Israel, directs the religious education of more than seven hundred Jewish children. He looks forward to next Fall when splendid new buildings will house the school.

The Rev. Arthur O. Phinney, assistant rector at Trinity Church, and head of the church school. He was born in Lynn and graduated from Harvard in 1917, A. B. degree. He also graduated from the Episcopal Theological School, degree B. D. At Trinity since 1923.

Miss Elsie Aultman, who, for two years, worked to establish an up-to-date, vigorous Church School at the First Presbyterian Church, Columbus avenue. A. Robert Sanson is now in charge.

The Rev. Frank M. Swaffield, of the West Somerville Baptist Church, who has one of the largest and most active Baptist Church schools in New England. Herbert W. Easton, head of the school, is working effectively under Dr. Swaffield.

Rev. Howard W. Whitaker, "Minister of Education" for the Centre Methodist Church School of Malden. He has taken his training at Boston University School for Religious Education, and is working in close co-operation with Dean Walter S. Athern and other religious educators.

Father Michael J. Scanlan, rector of St. Rose's parish, Chelsea, who, with Father A. S. Hargedon, has a notable Catholic Sunday School of 900 children. Father Scanlan has a special tenderness for children and has been the head of several large schools.

To Buy Church

Mrs. James J. Storrow, who is interested in the erection of a model New England Village, would like to buy a meeting house for exposition.

Mrs. Storrow Looking for Typical N. E. Church

Wanted—An old colonial church in fair condition, sturdy enough to travel over New England hills to Springfield, Massachusetts.

Mrs. James J. Storrow is on the search for a meetinghouse of the above description, as most of us are on the lookout for antique tables, chairs and beds. The church must be typical of old New England within and without or it will not serve, says Mrs. Storrow. The Massachusetts Federation of Churches has been appealed to keep an eye out for such a house of worship.

The Federation may be in a way to discover one, as village congregations are being combined at the rate of several a year. Where there have been three, four and five half-alive churches there are now in many localities one live and prosperous community church.

FOR EXHIBITION.

The one Mrs. Storrow's typical old church will be put to when once found and transported is in connection with the model New England village to be erected at the Eastern States Exposition at Springfield next Fall. There will be a corner grocery store, a post-office, an old homestead or two, and, of course, a village green.

The church when found and located in the model village will be used during the exhibition for church federation exhibits, religious pageants and gatherings of the clergy.

Exactly how the church for Springfield will be carried over the roads has as yet not been determined. Will it be able to turn aside for a speeding Ford? Will it obey green and red traffic rules? Will it make every detour, unexpectedly but frequently met with in these parts? Will there be a careful examination when it crosses a State line as to the kind of religion it is conveying into the sister Commonwealth? Has it hoped Methodists, Baptists, Unitarians or Episcopalians?

IN SWIFT RIVER AREA.

A suggestion has been made in connection with the Swift River development, where many thousands of acres are to be made into a water supply reservoir for Boston. In this area there are nine churches that will have to be abandoned. Those who have examined them, however, doubt very much whether any one of them will come up to Mrs. Storrow's requirements as a typical colonial meetinghouse.

Any dealer who has one or more of these old churches for [illegible] communicate with the Massachusetts Federation of Churches, No 4 Park street, or with Mrs. Storrow herself, who at present is in Europe, possibly looking over the church market there.

Methodist Bishops at Philadelphia Conference

Front row, left to right, Bishops Luther B. Wilson, New York; W. F. McDowell, Washington; Joseph F. Berry, Philadelphia; W. F. Anderson, Boston, and E. H. Hughes, Chicago. Back row, left to right, Bishops E. L. Waldorf, Kansas City, Mo.; E. G. Richardson, Atlanta; Wilbur O. Thirkield, Chattanooga; Frederick D. Leete, Indianapolis; Charles Edward Locke, St. Paul, Minn.; Matthew W. Clair, Covington, Ky.; Frederick T. Keeney, Omaha, Neb.; Charles L. Mead, Denver, Colo.; A. W. Leonard, Buffalo, and W. O. Shephard, Portland, Ore.

PREVENTIVE HEALTH TALK BY DR. BIGELOW

Dr. George H. Bigelow, health commissioner of Massachusetts, will deliver a lecture on "Preventive Health Work in Massachusetts" at the regular Tuesday evening conference held at the Boston College High School, on James street, under the auspices of the Catholic Charitable Bureau, headed by Father George F. O'Connor. This is the seventh lecture in the course on charitable and social problems.

REV. J. E. McGOVERN ON "SACRAMENTS"

The fifth lecture given by Rev. James E. McGovern on "Details of Catholic Worship" will be given next Thursday evening at the Young Men's Catholic Union, 41 East Newton St. These lectures have been going on since the first of November and there will be five more. The subject this week will be "The Sacraments."

REVS. NOYES AND CONRAD DEBATE CHURCH UNITY

"Lausanne and Church Unity" is the topic for a debate by the Rev. F. M. Noyes, D. D., of Newton Center, and Dr. A. Z. Conrad before the Congregational Club of ministers in Pilgrim Hall next Monday morning 11 o'clock. Dr. Noyes will take the affirmative and Dr. Conrad the negative.

The Value of Church School

By MRS. RICHARD CABOT

AT THANKSGIVING TIME it is appropriate to dwell on the value of Sunday school, for Thanksgiving always implies gratitude to God and the common object of Sunday schools is to train children to love God with all their mind and heart and strength and to love their neighbor as themselves.

This aim is not temporary, it is permanent, but as a religious association of the Middle West truly asserts "old eternal truths occasionally require new habiliments." Now the eternal aims of Sunday school are beginning to be reclothed in garments of more dignity and greater appeal.

Notice the significant changes of name that are being made. No longer Sunday schools but schools of religious education, church schools or children's schools of religion. Teachers for schools of religion are not only being more often paid—though inadequately enough—but they are culled from trained, religious-minded volunteers instead of being picked up by an appeal to anyone who wants to help.

The school curriculum is gradually being made systematic. One school takes as its centre a study of the life of Christ, and follows both Old Testament and New in relation to the central theme of the forerunners and disciples of Jesus.

Religious pageants are becoming customary at Christmas and Easter, but beyond these in value come dramatic services of worship in which children learn to feel religion by learning great sentences and through impersonation to enter in to the experience of the consecrated spirits of all ages.

The music of many schools is more elevated, more beautiful and of greater religious significance than formerly. Children's robed choirs are becoming common and some of them—notably in Metropolitan Boston—sing Bach's chorales, Beethoven's Hymn of Praise, Praetorius the Rose and even anthems from Palestrina.

Distinguished musicians, such as Professor Surette and Dr. Davison have gathered together for these schools anthems of such permanent value that their nobility and beauty will affect the lives of children.

Parents not yet sending their children to Sunday school will do well to study the new, appealing work done by the best schools of religion.

MILLIONS SPENT BY METHODIST MISSIONS

Delegates and officials of the Methodist Home Missions met last week in Philadelphia for the annual conference on mission service and church extension. The treasurer reported that the expenditures during the year had been $3,874,198.56.

Bishop William F. Anderson of Boston made a plea to his fellow bishops and the assembled mission aries for help in the flood districts of Vermont and Massachusetts. He dwelt upon the suffering of many who had lost everything in the flood.

Rev. A. F. Reimer, head of the Boston Missionary and Church Extension Society, told the conference six of the "endless, practically defunct churches" of Boston have been taken over by the missionary department in the last twelve years, and turned into "worthwhile community serving concerns."

LITTLE RED STOCKINGS TO BE FILLED UP SOON

At Saint Paul's Cathedral tomorrow the "little red stockings" will be distributed for those who are willing to fill them with good things to be given later to less fortunate children of the city. When filled they are to be returned to Miss Wilson by December 15, or sent to Miss Frances McElwain, No. 44 Chestnut street, Boston.

Train Youth

Mrs. Ella Lyman Cabot, director of religious education for King's Chapel and the Arlington Street Unitarian Church.

Largest Evening Circulation in New England

EVERY day the American publishes two thrilling and interesting stories by authors of recognized standing. Here you can find the latest serial fiction published in generous installments each day.

Fiction Page

THE first street railway in America began operation Nov. 26, 1832. It was one car, pulled by a horse, and ran from the City Hall in New York to Fourteenth street, a distance of about a mile and three-quarters.

SALLY'S SHINERS

by Beatrice Burton

Author of "The HOLLYWOOD GIRL" ETC—

The Story of a Clever Boston Girl and Her Temperamental Sister

READ THIS FIRST

SALLY JEROME, 20, is the mainstay of her family. Her father had deserted his wife and his children. Besides Sally there are the twins, BEAU and MILLIE, aged 21. Millie, the family beauty, is always losing jobs when her employers "get gay" with her.

Sally works at home in the mornings, for her mother is a semi-invalid. In the afternoons she works for MR. PEEVEY, an elderly eccentric, who does a small mail-order business in Chauncy street. TED SLOAN, who lives with his mother in the flat below the Jerome flat in Hemenway street, is a "dancing fool," and Sally has become very friendly with him. But when he tries to make love to her she pulls him up short. Sally sees a handsome man in the elevator. She learns that he is John Nye, with an office across the hall. Sally smashes a bottle of Mr. Peevey's milk in the corridor, and young Nye happens along and goes to buy another bottle. Ted proposes to Sally, but she promises her mother not to wed him. Sally tells Millie that Nye needs a stenographer. Mabel Wilmot gives a party at the Jerome flat. Sally's funds are nearly gone and she decides to appeal to her Aunt Emily. But Aunt Emily is planning to open a tea room. Ted again talks marriage. Ted calls again, arriving just as Millie's "sweetie"—named Davidson—arrives to take her out for the evening.

(NOW GO ON WITH THE STORY)

CHAPTER XI

WHEN Sally went back into the living room with its old brown walnut furniture, its crisp muslin curtains and pots of almond-pink geraniums, Beau was still playing on his new guitar.

"Come on, Sis," the man named Beau said, when he could get a word in edgewise. "Let's get going. I'm starved."

"Do you mean to say Millie hasn't fed you?" Sally asked in surprise.

"Not a thing," Beau answered, and his whole face lighted up with boyish innocence in her blue dress that emphasized her blue eyes.

"And she can scrub floors and wash dishes and iron collars to beat the band," she went on with a soft, cruel little laugh. "Sally's just the dearest old kitchen mechanic that ever was. We couldn't keep house without her."

Sally felt her face going rose-red with shame and embarrassment. Those words made her suddenly feel thick-witted and slow and stupid—as if she were a human scrubbing brush, fit for nothing but the grubby tasks of this world.

And she knew that what Millie said was not the truth. . . . She was not a scullery maid, even if she did keep house for the family. She was just as clever and smart and up-to-date as Millie, even if she wasn't as well dressed and cunning and pretty. Sally always thought of Millie as having all the looks in the family.

"So Sally's the housekeeper," Davidson said, slowly and, looking up at him Sally saw that his eyes were full of kindness. "Well, let me shake hands with you Sally. You're too only girl I know who can cook a meal—and who is ashamed of saying so. Most of the kids that are brought up these days don't know a waffle iron from a flat-iron."

"I hope you aren't slamming me when you say that," piped up Millie, who was never happy unless she were in the limelight. "Come on, Davy, let's go if we're going."

She shot Sally a jealous glance from her shallow blue eyes, and bore Davidson off with the air of a conqueror, fondly hanging on his enemy's scalp upon his belt.

"Nice baby, isn't she?" Ted Sloan said, watching the pair of them were gone. He stood at the window with his back to the room, looking down into the street that was filled with twilight. "Nice, sweet sister you've got."

Davidson sort of fell for you, didn't he?" he asked quietly, after a little pause.

"Oh, me?" Sally said again. "What's there to me when Millie's around?"

"I wouldn't be annoyed, with a big brother like you," Ted said, turning from the window—very much in the way.

On Saturday Mabel came to have supper and spend the night with the Jeromes.

Beau brought her home with him at 6 o'clock. In his arms was a bulky gray paper package, and upon his head was a new felt hat.

"Bought myself a few socks and things, as you couldn't keep clothes without her."

Sally felt her face going rose-red with shame and embarrassment. Those words made her suddenly feel thick-witted and slow and stupid—as if she were a human scrubbing brush, fit for nothing but the grubby tasks of this world.

And she knew that what Millie said was not the truth. . . . She was not a scullery maid, even if she did keep house for the family. She was just as clever and smart and up-to-date as Millie, even if she wasn't as well dressed and cunning and pretty. Sally always thought of Millie as having all the looks in the family.

"So Sally's the housekeeper," Davidson said, slowly and, looking up at him Sally saw that his eyes were full of kindness. "Well, let me shake hands with you Sally. You're the only girl I know who can cook a meal—and who is ashamed of saying so. Most of the kids that are brought up these days don't know a waffle iron from a flat-iron."

"I hope you aren't slamming me when you say that," piped up Millie, who was never happy unless she were in the limelight. "Come on, Davy, let's go if we're going."

She shot Sally a jealous glance from her shallow blue eyes, and bore Davidson off with the air of a conqueror, fondly hanging

Don't Nag at Children

By L. LAMAR MATTHEWS

"WHY is it that a word from his father has more effect upon a child than a dozen reproofs from his mother?" inquires a young woman.

"All day long I'm telling Robert to do this or not to do that and half the time he pays no attention to me. His father comes home, tells him what to do just once and Robert obeys without argument."

An older woman listening to the young mother's complaint had this to say:

"Fathers mean themselves a little bit upon their sparing comfort of the children, but I have often wondered what the results would be if the men stayed with the children all day, every day. Constant contact with children irritates and irritation breaks out in the form of repeated reproofs. The only provision for the mother is to check the impulse to correct every fault in her child."

It was Miriam Finn Scott who said "There are few more important rules to remember in connection with the taming of children than to ignore nearly four-fifths of their mischief."

When parents confine their correction to faults that are really matter, children catch the spirit of fairness and are quick to see the justice of punishment.

As a rule men are a nervous than women. They have less control over their feelings, and consequently are more likely to become irritable. When they are called upon to administer punishment, they are apt to do it in anger. Then, too, they are likely to punish the child for the mistake of the moment, rather than for the habit of carelessness that has been growing for days or weeks.

Mothers who have the good sense to prevent little bits of excitement, to plan small tasks to help an outlet for the child's nervous emotions are relieved of the strain that troublesome children put upon them. For busy children are not only the ones who get into trouble, but nothing is so fatal to good behavior as restlessness.

Another occupation that requires patience and harmony presents itself, and that is home making. The personality of so much a mother. Therefore, when a disagreement arises between the children take heed

Copyright, 1927, International Feature Service, Inc.

warning or a correction, the father can proceed in a deliberate manner that gets results. And on the other hand the child, being on less familiar terms with his paternal parent than with other members of the household, responds more readily to his suggestions. And way down in the heart the youngster has a wholesome regard for the authority which Father exercises.

Some mothers in their anxiety to wear a perfect child do not give a chance to correct themselves. They don't realize that they are making a mistake. Don't you? Then you are one of those mothers who are always nagging. Consequently the child is allowed to do as he pleases. Furthermore, being an ordinary kid he thinks he gets away with it. After all the same thing occurs and suddenly refuses to pay attention.

Mothers who have the good sense to prevent little bits of excitement, to plan small tasks to help an outlet for the child's nervous emotions are relieved of the strain that troublesome children put upon them. For busy children are not only the ones who get into trouble, but nothing is so fatal to good behavior as restlessness.

Another occupation that requires patience and harmony presents itself, and that is home making. The personality of so much a mother. Therefore, when a disagreement arises between the children take heed

Copyright, 1927, International Feature Service, Inc.

Famous Composers

By LOZETTE DOUGLASS

ONE of the best-loved and most [illegible] Louise Farrenc [illegible] Conservatoire [illegible] Charlotte [illegible] Charlotte was born on June 24, 1804, in [illegible] Her father [illegible] Louis at the age [illegible] showed [illegible] With the [illegible] started [illegible] younger [illegible] added [illegible] Louise [illegible] fall in [illegible] by the [illegible] to Paris to [illegible] was immediately admitted to the Paris Conservatoire. [illegible] the [illegible] [illegible] [illegible]

LITTLE ANNIE ROONEY

Annie Thinks She Knows Everything

By Verd

UNCLE BOB + MISS FERGUSON LEARNED ME LOTSA THINGS TDAY!
IS DAT SO?
I LEARNED THAT TH' EARTH IS ROUND LIKE AN APPLE AN' I KNOW CLUMBUS DISCOURAGED TH' NEW WORLD.
I DON'T SAY!
AN' I KNOW THAT ONE TIMES THREE IS THREE AN' THREE TIMES ONE IS THREE, TOO!
WELL NOW WADDYE THINK OF THAT?
GEE, UNCLE BOB, I KNOW EVERYTHING NOW, DON'T I?
?
VERD.

POLLY AND HER PALS

From Sheiel Shock

By Cliff Sterrett

WOTS EATIN' PEEK? I SWAN THE LIL HOP-TOAD HIGH-HATTED ME!
NEON PURPOSE PTE' HES GOT SEEN A SEVERE CAE OF SHEKEL SHOCK HES DERN NEAR DIPPY!
HAINT YOU HEARD ABOUT THE MILLIONAIRE KNUTE-NOGGLE, GIVIN' HIM A THOUSAND DOLLARS A WEEK WOT HE HASTA SPEND AS FAST AS HE GITS?
THAT OUGHTTA BE A CINCH FER SAM WITH THAT COIN' TOSSIN' FAMILY OF HIS!
YOU DONT KNOW THE HALF OF IT IKE! HE HASTA SPEND THE HULL OF IT ON HIMSELF IN PERSON!
CLIFF STERRETT 11-26

BRINGING UP FATHER

Maggie Treats the Doctor Roughly

By George McManus

LISTEN-DOCTOR-ME WIFE WANTS YOU TO COME RIGHT OVER AN' FIX HER THROAT. SHE WANT'S TO START IN WITH HER SINGIN' LESSONS. I WANT YOU TO TELL HER SHE MUST NOT SING FOR AT LEAST SIX MONTHS-GIT ME? REMEMBER I PAY THE BILL AN' I PAY WELL.
AH- GOOD MORNING- MR. JIGGS- WHERE IS THE PATIENT?
RIGHT UP STAIRS-DOC REMEMBER THE ORDERS-
IF HE WUZ AS GOOD A DOCTOR AS HE IS A LIAR- HE'D BE PERFECT-
OH! MRS-JIGGS YOUR THROAT IS VERY TENDER-YOU MUST NOT SING FOR AT LEAST SIX MONTHS-
I LOOK A MYE !!
GEO MCMANUS 11-26

ABIE THE AGENT

Every Man for Himself

By Hershfield

=AND WE'LL TAKE A NICE WALK, MEYER!
AND LET'S FORGET ABOUT BUSINESS
WHERE YOU GOING, ABE ?
IN TO TELEPHONE THE HEAD OF OUR CONCERN= COME IN AND LISTEN, MEYER
=I HEAR YOU'RE FIRING ABE KABIBBLE AND LOOKING FOR ANOTHER MAN?
NO TRUTH IN IT = ABE KABIBBLE IS ONE OF OUR MOST VALUABLE EMPLOYEES
I DON'T GET THE IDEA, ABE !!
SIMPLY TRYING TO FIND OUT HOW I STAND AT THE OFFICE= JUST CHECKING UP ON MYSELF
HERSHFIELD

COOK-COOS

© 1927 LOS ANGELES EXAMINER

by Ted Cook

FRISBY IS TOUCHED BY SIMPLE APPEAL

This exclusive picture of Mr. Frisby will not be published in any other newspaper.

Dear Mr. Frisby:

We grin have formed a Frisby Club. We feel that no one in the last forty years has inspired us like you have.

My object in writing is to ask you for a little Frisby token for our club, a scrap of your writing, a discarded pencil that you have used, an old sock. Anything personal will do, you busy mans. Will you send our club a dear Frisby memento? No? All right.

Your friend,
NARCISSUS UNT.

* * *

What has become of young Clarence O'Toole,
Who was such a simpering sissy at school?
And what wild haunt harbors hard Ugnus Doone,
Once the most swaggering bully in town?

Why, Clarence is bouncer for Luigi the Wop,
And just served six months for mishandling a cop.
While Upson's floorwalker at the Five and Ten,
Where he tries to keep out of the way of the men.

—W. M. W.

* * *

SHORT STORY

(From Anaheim Paper)

WANTED—By single gentleman, small house, no close neighbors. Phone.

* * *

On the other hand, imagine how Juror Kidwell would have felt when his wife got him out of bed on Sunday mornings to wash the car.

G. FOY.

One of these days William J. Burns is going to lose faith in human nature.

* * *

EMBARRASSING MOMENTS

Emb. Mom. Ed.,
Emb. Mom. Dept.,
Emb. Mom. Bldg.
Sir:

A mellow moon, a lofty cliff a beautiful girl brought my mad infatuation to a climax. Hoarse with love, I rasped: "If you won't marry me, step aside, and I'll cast myself over you cliff!" Imacine my embarrassment when she stepped aside.

—PERRY MURDOCK.

* * *

Chicago arts ball committee is trying to get a lady to impersonate Godiva and ride unclad on a horse.

As chic sale remarked, "It's a long time since a lot of folks seen a horse."

* * *

Adam Scoffaw's Journal

Up and break fast on pickled oysters and theme to Mr. Festerres' to see whether my breeches be sewn or no, and so to towne, and while passing passing Milord Sperie's coachworkes, I did (for which Heaven forgive me) go in and sit in a new coach, bouncing up and down, upon the seat, and I ask the price an hundred times, but when the gudgeon (Mister Dewey) grasp my arm, and seek to lead me to sign of my name for the purchase of a coach, I did turn heel and run to the printery, paning mightily.

* * *

BULL-ETIN

(Los Angeles Interview)

"Paris is jealous of Hollywood. And in London, too, California crops out in conversation."—Nora Bayes.

* * *

Well, why shouldn't California crops be out in London conversation?

* * *

FAMOUS LAST WORDS

Are you emotional?

* * *

SMART SAYINGS OF CLEVER CHILDREN

The Boston Evening American will pay $1 for published smart sayings. Address "Smart Sayings," Boston Evening American.

Feeling too lazy to go to school, Johnny told his mother that his tummy hurt.

"But last night you said your back hurt," was his mother's reply.

"It was so dark in my room that I couldn't see just where the pain was."—INA M. JUDD, 41 Elsmere avenue, Lynn.

A WIFE'S MEDITATIONS

By HELEN ROWLAND

THERE is probably no married woman living who has not at some time subconsciously wished that there were a "Wives' Exchange" where slightly used husbands could be turned in and traded off for a different model—or what have you?

* * *

No matter what kind of car or what kind of husband you have, you can always imagine that you might have been better off with some other kind.

* * *

Solomon married seven hundred times, remember—and no doubt even then he thought that he MIGHT have found a perfect wife if he had only "had another chance."

* * *

The wife of a tightwad feels that she would cheerfully exchange him for a nice, generous-hearted burglar, or a liberal, extravagant bootlegger.

* * *

The wife of the rounder or the playboy no doubt thinks that she would joyfully trade him off for a sober, steady old grouch who would come home regularly every evening, go to sleep after dinner, and pay the bills on the dot.

* * *

The wife of a bore secretly believes that she would be almost willing to part with her steady income and her peace of mind in return for an exciting existence with a heart breaker or a jazz-boy who would at least put a little color in her life and take her out of the deadly monotony.

* * *

And the wife of a "grouch" and a woman-charmer feels sure that she could be far happier with a husband who beat her, choked her or starved her than with one who constantly cheats and deceives her, keeps her soul on the wrack and holds her up to ridicule.

* * *

That's human nature. "The ills we know not of" always seem more endurable than those that face us across the breakfast-table every morning.

* * *

That is because we choose a man for his charms and virtues instead of his faults. Yet the average human being has ten or twenty little faults to one big virtue—and we've got to LIVE with ALL of them.

* * *

If only we could choose our life mates for their faults and weaknesses and failings, there would be far less travel to Paris and Reno!

* * *

If you can love a man BECAUSE he is lazy and careless and easy-going, or because he has an iron will, a flourishing vanity, or a splendid egotism; or because he throws away his money or hoards the pennies or is strong and silent, or frivolous and flirty, you could of course easily love him for his virtues.

* * *

And then you'd be loving ALL of him! And to live happily in the close communion of matrimony with mere human being, you've GOT to love all of him! For it isn't the quality of their virtues that make for happy companionship between a man and a woman, but the quality and quantity of their LOVE!

Copyright, 1927, King Features Synd. Inc.

Noise No Truth Convincer

By LUCY LOWELL.

WHEN you hear the man who backs up his convictions by a great lot of very loud talk, by jerking his red face this way and that, swinging his arms, making flappy gestures with his hands, you may know that he isn't any too sure of what he is talking about.

Certainty has no need for pyrotechnics; certainty is a quiet, unobtrusive thing wholly willing to be taken or left, since it fulfills itself.

Certainty, if it be based on truth and it cannot be certainty otherwise—carries conviction in a word softly, undramatically spoken. For there is nothing beyond truth. Stunt about on all sides of it: assail it with argument, deny it, laugh at it. And eventually you must come back to it humbly and admit that it is supreme.

But the false idols men set up and call truth will stand plenty of battering with argument, ridicule, denial. Each of these, rightly aimed, will make an inroad and, if used long enough, will sweep the thing away. And that is why the man not convinced must work so hard to convince others: he must scare away question by a terrific noise and by forcible gestures and by a great show of enterprising ferocity.

"When a fact can be demonstrated," said Robert Ingersoll, "force is unnecessary; when it can not be demonstrated, an appeal to force is infamous. In the presence of the unknown all have an equal right to think."

But the one who stands for the fact which cannot be demonstrated does not wish all or any to think. That is why he makes so much noise.

Copyright, 1927, King Features, Synd., Inc.

ARE YOU ANNOYED BY PETTY THINGS?

By J. J. MUNDY.

DID you ever think of making friends with the acquaintance who seems to annoy you most?

Not the one you despise for justified reasons, nor the one who has earned your hatred if you allow yourself to be so much.

But the respectable and intelligent, honest and fearless one—a person to be admired but one who irritates you.

It may be an simple a matter as having off a "g" where it belongs in ending his words, or lack of knowledge of the ways of polite society.

Nothing criminal, but he is invariably doing the thing that seems disagreeable or uncouth to you.

An illiterate phrase, a sort of grimace, a stoop, a snort or a snicker that stirs your sensibilities the wrong way.

If you get the habit of letting these little things disturb you, life will become a nightmare.

Copyright, 1927, International Feature Service, Inc.

MEDBURY SAYS--

By JOHN P. MEDBURY

WHILE there are over two million big business men in this country, half of them don't do anything all day long and the other fifty per cent. are also in conference.

ONE executive is so important that he won't even talk to himself without being announced.

HE has two secretaries. A beautiful girl, and one that his wife hired.

HIS private office is equipped with six telephones. Five of them are for wrong numbers.

HE has two large mahogany desks. One for his papers and one for his feet.

THEY'RE covered with heavy felt pads so that he can pound his fists on them without scathing his knuckles.

HE'S a very valuable man to the organization. That's why he takes three hours for lunch.

A MAN'S future is assured when he can have his name on the door and come to work in his knickerbockers.

ONE fellow gets such a large salary that he goes home every night in two taxicabs.

HE has his own limousine, but his wife uses it to carry groceries home from the chain stores.

THERE are 300 employes in his company. Ten of them have private offices and the other 290 loaf wherever they can.

THE wages are small. He has a reason for not paying large salaries. In case he has to fire a man, the poor fellow doesn't lose so much.

THE stenographer's hours are from eight until six. He has seventy-four typists. Thirteen of them are beautiful, but the others have to get them on time.

HE used to drink three cups of coffee for lunch until he found out what was keeping him awake in the afternoon.

THIS is the busiest season of the year and for the next two weeks he'll be so rushed that he'll have to sleep at home.

HE used to take a nap along about three-thirty, but he plays golf now instead so that he won't waste his employer's time.

IT'S foolish to be egotistical just because you have climbed to the top of the ladder of success. Your subordinates deserve more of the credit. They're the ones who held the ladder.

Copyright, 1927, King Features Synd. Inc.

THE BEST JOKE I EVER HEARD

The Boston Evening American will pay $1 for "Best Joke" published. Address "Best Joke," Boston Evening American.

Father—"Is your boy friend still down there, Mabel?"

Daughter—"Yes, dad, still as a tombstone."

ESTHER THOMPSON,
87 Mt. Vernon street, Somerville.

100 FREE THEATRE TICKETS

TO SEE

FLORENCE VIDOR

in

"Honeymoon Hate" and 5 Big Time Acts of Vaudeville at the

Keith-Albee Boston Theatre

for the 100 readers who submit the best last line to the following "JINGLE":

This Lincoln sedan, I am told
Is only about four weeks old
And altho its been used
It has not been abused

Write a last line to rhyme with the first and second lines

The above "jingle" refers to a classified ad that will be found on the next-to-the-last pages of this newspaper.

Clip the right Classified Ad—write your complete jingle on a separate sheet of paper—with your name and address and mail to Classified Promotion Manager, Boston Evening American, 5 Winthrop Square, Boston.

The writers of the 100 *best* last lines will receive a ticket for an orchestra seat at the Keith-Albee Boston Theatre to see Florence Vidor in "Honeymoon Hate" and 5 big time acts of high class vaudeville.

Answers must be mailed not later than Nov. 28th

Tickets will be mailed to winners on Nov. 29th

ONLY FARRELL CONSIDERED FOR POST

By B. C. FORBES

New York, Nov. 26.—J. P. Morgan, who returned from Europe this week, has not yet had opportunity to get together with other directors of the United States Steel Corporation to talk over the selecting of a new chairman of the finance committee, and it is most improbable that any definite announcement will be made immediately after the directors hold their meeting next Tuesday.

B. C. Forbes

Reports that Myron C. Taylor has been definitely decided upon are not correct. He would not be astonishing, however, if guesses that he will be chosen prove correct. No official announcement is likely until some little time after Tuesday's meeting.

The writer's definite announcement some time ago that James A. Farrell was slated to become the chief executive in succession to the late Judge Gary was based on chief executive information, and no change in the programme need be looked for. As a matter of fact, Mr. Farrell has been the only man considered for this honor, an honor which he has richly earned over a period of almost twenty years.

• • •

The stock market still is a tug-of-war. Neither side is giving much ground, but the bulls have had slightly the better of it lately.

Business hopes have been rising.

• • •

I would advise idle and ambitious workers to keep away from New York at present. In most lines there are more applicants than jobs.

• • •

A Pennsylvania reader, who manages retail stores for a large coal company, and who has invested $100,000 in the company's stock, which has paid no dividends for several years, asks:

"Is it possible that a czar could be selected from among such men as John J. Raskob, P. S. duPont or some big man in J. P. Morgan & Co. or in some other big enterprise, with sufficient backing to bring about what Judge Gary and his associates did in the steel industry?"

Although I am not much of a believer in "czars," there is no industry—with the possible exception of the oil industry—that more urgently needs drastic overhauling, such as a strong dictator, given an absolutely free hand, could effect. Coal has been America's worst managed industry all through the present century.

• • •

Ambassador Dwight W. Morrow is making an excellent start in making his delicate job in Mexico City. He is busy laying foundations for sensible understanding and friendships.

• • •

Christmas trade promises to come up to even the very high expectations generally formed.

Copyright, 1927, by B. C. Forbes.

Advice Is Free

Before you buy or sell stocks or bonds you should have expert advice. Send your investment inquiries with stamp to Frank H. Melson, financial editor, Boston Evening American, No. 8 Winthrop square, Boston. No replies can be made except by mail.

1,200 P. C. PROFIT IN STOCK SEAT SALE

H. L. Hotchkiss, Jr., veteran member of the New York Stock Exchange, selling his seat for $200,000, record price, realized profit of about 1200 per cent. He joined the Exchange in 1890, when price of seats ranged from $17,000 to $25,000. He plans to retire.

State Street Notes

SWIFT & Co. declared regular quarterly dividend of $3 a share, payable Jan. 1.

ANOTHER business index is up. Boston bank clearings show 15.9 per cent. increase over year ago for last reported week, ended Nov. 23.

COPPERS are most favored in Boston speculative circles.

BOSTON Elevated advanced to a new high for the week-end.

Wall Street Gossip

BROKERS' loans as of Nov. 23 stand at new high record of $3,481,286,000.

REO application for New York Stock Exchange listing comes up next week.

New York Curb

New York, Nov. 26.—Irregularity marked the Curb market today. Lehigh Valley Coal certificates declined ¼ to 3; Vacuum Oil advanced ¾ to 147¾, North Ohio Bond & Share sold at 75¾, down ¼. Industrial Rayon gained ¾ to 13¾ and Nipissing dropped ¼ to 6¾.

Conservative Wins

Canterbury, Eng., Nov. 26.—The Conservative party retained its hold on a Canterbury constituency at a by-election, but with much reduced majority.

NEW YORK STOCKS

	Nov. 26 High	Low	Close	Close
Abitibi P. & P.	133¾	133	133	138
Air Reduction	128	128	128	128
Alax Rubber	8¾	8¾	8¾	8¾
All. & Chas. Phys	153½	152½	152½	152½
Allis Chal Mfg.	116	114½	115½	114¼
Amerada	39	39	39	39
Am Ag Chem	147¼	144¼	144¼	145¼
Am Ag Ch pf	53¾	51½	52	51½
Am Bk Note	87¼	87	87	87
Am Beach H.	22	22	22	22½
Am Br Shoe	43¾	43¾	43¾	43
Am Can Pref	125¾	125¾	125¾	125¾
Am Can	71¾	71¾	71¾	71¾
Am Car & Fy Pf	104½	104½	104½	104½
Am Chicle	70¾	70¾	70¾	71½
Am Drug Stn.	15	14¾	15	15
Am Express	173	173	173	174½
Am FP	28	27½	27½	27½
Am Hme Pr.	70½	69	70¾	68¾
Am Hide & L	11¾	11¾	11¾	12
Am Ice	34	30	30	31
Am Intl Corp.	58½	58	58½	59
Am LaFrance	6	6	6	6
Am Linseed	68½	68¾	68¾	69¾
Am Linseed pf	87	86¾	87	87
Am Loco	108	107¾	107¾	108
Am Metal	42	42	42	41½
Am Pow & L	66½	66	66¼	66¼
Am Radiator	133	132	132½	133½
Am Republics	64¾	62	62	63
Am Rolling M.	69	69	69½	69¾
Am Smelts	176	173½	173½	173
Am Sm'ed Ref	56¾	56¼	56¾	56¾
Am Sumatra	63¾	63½	63¾	63½
Am Tel & Tel	180	179¾	180	179¾
Am Tob B	174¾	174¼	174¾	174¾
Am Water W	62¾	62	62¾	62
Am Woolen	23¾	23	23	23
Am Wool pf.	53½	53	53½	51½
Anaconda	53¾	53¾	53¾	53¾
Arm Ill A	11¾	11¾	11¾	11¾
Arm Ill B	6¾	6¾	6¾	6¾
Arnold Const.	53	51¾	54	51½
Assn Dry Gds	57½	57	57½	57½
Atch T & SP	190¾	190¼	190¾	192¾
Atl Gulf&WI	39¼	39¼	39¼	—
Auburn Auto	114¾	114¼	114¾	114¾
Balt & Ohio	118½	117½	117½	118
Bangor & A.	69¾	69¾	69¾	70¼
Barnsdall 'A'	24¼	24¼	24¼	24¼
BayukCigars	102	102	103	103½
Beechnut	74¼	74¼	74¼	74
Belding H.	23	23	23	24½
Beth Steel	55¾	54¾	55¾	55¾
Briggs Mfg.	24	23¾	24	24
BklynEdison	200¼	199	200	201½
Bklyn Manhy	58	57¾	58	57¾
Bklyn Un Gas	152¾	150	150	152¾
Brunswk-Balk Col	33¾	33¼	33¾	33¾
Burnsbros A	102	102	102	102½
Burr Add M.	135½	133½	135½	135½
Bush Term.	66¾	65¾	66¾	65
Butte Coppr	4¾	4¾	4¾	4¾
Butte & Sup.	9¼	9¼	9¼	10
Byers	83¾	83¾	83¾	83¾
Cal Packing	68½	68¼	68½	68¾
Case Thresh.	270	268	270	266
Calif Petr.	22¾	22¾	22¾	22¾
Call & Hecla	19¼	19	19¼	19¼
Can Dry G Ale	52	51¾	51¾	51¾
Can Pacific	200¼	199¾	200¼	201¼
Cane Sug pf	97½	96¾	96¾	97
Cerro de Pasco	67	66½	67	66¾
Cert-Teed Prod	27¼	27¼	27¼	26¾
Chand Clevel.	6¾	6¼	6¾	6¾
Chand Clev pf.	18	17¾	17¾	17½
Ches & Ohio	210	209¾	209¾	208
Chic Corp.	83¾	83	83¾	83½
Chi & Alton pf	113	111¾	113	—
Chi & R I & P	77¾	77¾	77¾	77¾
Chi Gt West	13¾	13	13	13½
Chi Gt W pf	29¾	29¼	29¼	29¼
Chi M & St P	16½	16½	16½	17
Chi M&StP pf	31	30¾	31	30¾
Chi & N W	91¾	91	91¾	91¾
Chi R I	107¾	107¾	107¾	107½
Chile Copper	38¾	37¾	38¾	38
Chrysler	57½	57	57½	57½
Chuert P.	81¾	81	81	81¾
Coca Cola	125¾	125¾	125¾	125
Colins & A'n	95¾	91½	94¾	94½
Colo Fuel & I.	79¾	78	78	78
Colum Carbon.	98	98	98	97½
Col Gas & E.	93¾	92¾	92¾	93¾
Com Power	67¾	67¾	67½	67¾
Com Solv	153¾	151¾	150½	154½
Congoleum	27¾	26¾	27	27½
Consol Cigar.	80¼	80	80	80¾
Consol Gas	132¾	131¾	132¼	132¾
Congress Cigar	76½	76	76½	77
Cont Bak A	58	56½	57¾	58
Cont Bak B.	7	6¾	7	6¾
Cont Bak pf.	97¾	96¾	97¾	97
Con Textiles.	3½	3½	3½	3½
Conti Can	80½	79½	80	79¾
Conti Ins	235	235	235	234
Conti Motors.	12	11¾	11¾	11¾
Corn Prod	68¾	66¾	66¾	67
Corn Prod pf	114¾	114	114	114½
Crucible Steel	88¾	88¼	88¾	88¾
Cuba Cane	7¼	7¼	7¼	7¼
Cuba Cane pf	32¾	32	32¾	32¾
Cuba Co	23	23	23	23¾
Cuban-Amer	21¾	21¾	21¾	21¾
Cudahy Pack.	55¾	54¾	54¾	54¾
Davison Chem	31¼	31¼	31¼	31
Del & Hudson	183½	182¾	183¼	183½
Del Edison	168	167	168	167
Dodge Bros.	19¼	18¾	19	19
Dodge Bros pf	70¼	69¾	70	70¾
Dome Mines.	14	13¾	13¾	13¾
Dupont d N.	320½	318	319	319½
Eastman Kod	168½	168	168¾	168
Elec Auto-Lite	54¼	54¼	54¼	54¼
Elec Autolite.	98	97¾	97¾	97¾
Elec Bond & S.	15	15	15	15
Elec P & L.	28¾	28	28¾	28¾
Elec Storage	91¾	91¼	91¼	91¾
El S Battery	21¾	21¾	21¾	21¾
Emp Pub Serv	34¼	34¼	34¼	34¼
Erie RR.	64¼	62¾	62¾	64
Erie 1 pf.	65¾	63¾	63¾	64
Eureka Vac	14¾	14¾	14¾	14¾
Federal L & T	39¾	39	39¾	38½
Fed Min Sm Pfd	29¾	29¾	29¾	29¾
Fed Mot Trk.	22¾	19¾	21¾	19
Fisk Rubber.	12	12	12	12
Fleischmann	68¾	68¼	68¾	68¼
Fox Film	79¼	78¾	79¼	79
Freeport	96½	95¾	96	96¼
Gabriel Snub	34¼	34¼	34¼	34¼
Gardner	9¾	8¾	9¼	—
Gen Am Tank	61¾	60	60	61¾
Gen Asphalt	83¾	83¾	84¼	84¼
Gen Cigar	72¼	72	72¼	72¼
Gen Electric	131¾	130¼	131¼	131¼
Gen Motors	127¾	127¾	128	127¾
Gen O Ad otf.	56¾	56	56	56
Gen Ry Sig	122¾	122	122	122¾
Gen Refrac	68	68	68	67¾
Gimbel Bros	39¾	38¾	39¾	39¾
Glidden	20¼	19¾	19¾	20
Gold Dust	70¾	70¼	70¼	70¾
Goodrich T	84¼	83¾	83¾	84¼
Goodyear	58	57½	58	57¾
Gm Silk Hos.	76	76	76	76
Granby	37¾	37¾	37¾	37¾
Gt Nor Or	23¾	23¾	23¾	23¾
Gt Northn pf.	100¾	100	100½	100½
Gt Westn Sug.	37¾	37¼	37¾	37¾
Greene Can	90¼	88¼	88¾	87
Gulf Sta Stl.	51¾	50¾	51¼	50
Gillette	99¾	98¾	98¾	100
Hartman, CoR 21	20¾	20¾	20¾	20¼
Hollander	55	55	55	55¼
Household Pr	66¾	66¼	66¼	66½
Houston Oil.	150½	139½	139½	140
Howe Sound.	44¾	42	43¾	41¾
Hd & Mn RR.	33¾	32¾	32¾	32¾
Hudson Motor	71¾	70½	70¾	71
Hump Motor.	31	30¾	30¾	30¾
Independ Oil.	25	24½	25	24½
Inspiration Cp	50	50	50	50
Intern Rap T	35¾	35	35¾	35
Intern Rubber	23	22	23	22½
Int Harvester	142¾	141	141	142¼
Int Business.	106¾	106¾	106¾	106¾
Intl Com Eng	53¾	53¼	53¾	53¾
Int Match pf.	90½	90	90	90½
Intl Mer Mar.	7¾	4¾	4¾	5
Intl Mer Ma pf	41¾	37¾	40	40¾
Intl Nickel	67¾	66¾	67¾	66¾
Intl Paper	78¾	78¾	78¾	79
Intl Tel & Tel	152	150	151½	149¾

	Nov. 26 High	Low	Close	Nov. 25 Close
Jewel Tea	74¾	73	74	71¾
Jones Tea	30½	30	30¾	30¾
Jordan Motor	16	15¾	15¾	16
Kan City & So	64¾	63½	63½	64
Kayser & Co	64¾	64¼	64¼	64
Kelsey Wheel	24¾	23¾	24	24¾
Kelly Springfld	31	30	30¾	30¾
Kennecott Cop	82	81¾	82	81¾
Keystone Co	73	72¾	73	72¾
Lago Oil	35¾	35	35¾	35
Lambert	40¾	40½	40¾	40¾
Lehigh Valley	100½	98½	98½	100
Lehn & Fink	40¾	39¾	39¾	39¾
Liggett & M	132	131	132	132½
Liggett Ser B	122¾	122¾	122¾	122½
Liquid Carbo.	23¾	23¼	23¾	24¼
Loews Inc.	56½	54¾	56¼	56¾
Loft Inc	5¾	5¾	5¾	6
Loose Wiles	54½	53½	54	54¾
Lorillard & Co	41¾	41¼	41¾	41¾
Lou G & E	27	26½	27	26¾
Mack Trucks	109¾	107¾	109½	108¾
Magma Cop.	50¾	50	50½	51
Manhat E Sup	54	53½	53¾	54
Manhtn Shirt	47¾	47¾	47¾	46
Maracaibo Oil	13¾	12¾	13¾	13
Market Bskfy pf	51¾	51¼	51¾	52¾
Married Only	54¼	53½	54	54¾
Martin Parry	16½	16¼	16½	16
Mathieson	131¾	127¾	130	126
May Dept Sto	89	88¾	88¾	89¼
Maytag	30	30	30	30
Mex Seaboard Oil	6	6	6	6
Miami Copper	16¾	16	16¾	16
Mid Cont Pet.	28¾	28¾	28¾	28¾
Middle Sts Oil	25¾	25¾	25¾	25¾
Miller Rubber	23½	23	23¾	22
Missouri Pac	48¾	48¾	48¾	48½
Mohawk Carpet	45¾	45	45¾	45¾
Mo Kan&T pf.	107½	107	107	107
Mo Pacific	54¾	53¾	54¼	53¾
Mo Pacific pf	115¾	115¼	115¼	115
Montana Pow.	104½	104	104	104
Monogy Ward.	98¾	96¾	96¾	97¾
Moon Motors	8¾	8	8	8
Mid Steel pf.	211	210½	210½	211½
Moto-Meter A	21¾	21¾	21¾	21¾
Motor Wheel	27	27¼	27	27¼
Mother Lode	2¼	2¼	2¼	2¼
Murray Body	11¾	11¾	11¾	11¾
Nash Motors	90¾	89¾	89¾	90
Nat Biscuit	139	138½	138½	138½
Nat Cash Reg	46¾	46¾	46¾	46¾
Nat Dairy Pr.	64	63¾	64	64
Nat Distill	52¼	50¾	50¾	51¾
Nat Enamel	133¾	132¾	132¾	130½
Nat P & L	23¾	23¼	23¾	23¾
Nat Supply	96¾	95¼	96	94¾
Newy Conn Cop	17¾	17¼	17¼	17¼
NY Air Brake	43¾	43¼	43¾	43¾
NY Central	163½	163	163	163¾
New Haven	114	114	114	114¼
New Haven	58¾	58¾	58¾	57¾
NY Ont & W	36¾	35¾	35¾	35¾
North Am	63¾	63	63	64
Nor Pacific	100¾	99¾	100	99¾
Northern Pac	15	14¾	14¾	14¾
Orpheum Circ	23¾	23¾	23¾	23¾
Otis Elevator	147¾	147¼	147¼	148¼
Otis Steel	10¼	10¼	10¼	10¼
Otis St P pf.	83	82¾	83¾	83¾
Owens Bottle	153¾	153¾	153¾	153¾
Pac Gas&E.	46¾	46¼	46¾	45¾
Pack Motor.	53¾	53	53	53¾
Paige Detroit	14¾	13¾	13¾	13¾
Pan-Am Pet	49¾	49	49¾	49¾
Pan-Am Petf	50¼	50	50	50¼
Pan-Am Petb	50	50	50	50¼
Panh'dle P&R	14¾	14¾	14¾	14¾
ParFa Lasky	108¾	108¼	108¾	108½
Park Utah	7¼	7¼	7¼	7¼
Park & Tilford	38	37¾	38	38
Pathe A	24½	24½	24½	24½
Patino Mines	23	22¾	23	22¾
Peerless Mot	24¾	24¼	24½	24¾
Penick & Ford	33¾	33¾	33¾	33¾
Penn Dix Cem	25¾	25	25	24¾
Penn RR.	63¾	63¼	63½	63
Peoples Gas	159½	159½	159½	159½
Phila Co	130½	129¾	130¼	130¼
Phila & R Co.	46¾	45¾	45¾	46
Philips Petrol	41¾	41¼	41¾	41¾
Phoenix Hosy	41¾	41¼	41¾	40¾
Pierce Arrow	13½	13½	13½	13¾
Pierce Ar pf.	51	50¾	50¾	51¼
Pierce Petrol.	3¾	3¾	3¾	3¾
Pittsburg Fir.	33¾	33	33¾	33¾
Pittsburgh Coal	119¾	119¼	119¾	119¾
Prod & Ref.	26¾	25½	26¾	25¾
Pub Serv N J	44¾	44¼	44¼	44¼
Pullman Co (n)	91¾	90¾	91¾	91¼
Pure Oil	25¾	25¾	25¾	25¾
Port Rico T A	78	78	78	77¾
Port Rico T B	28	28	28	27¾
Purity Bak A.	59	58¾	58¾	59¾
Radio Corp	95¾	93¾	95¾	93¾
Rossia Ins	157¼	157¼	157¼	157¾
Reading	110¾	109¾	109¾	110
Reid Ice Cream	67¾	67¼	67¾	67½
Real Silk Hos.	24	24	24	24
Remington R.	23¼	25	25	25
Reynolds Spcs	85¼	84¾	85	85¾
Rep Iron & S.	63¾	60¼	61½	62¾
Reynolds T B.	158¾	157¼	158¾	157¾
St Jos Lead.	38¾	38¾	38¾	38¾
St L & S Fr.	111	111	111	111¾
St L S'west.	35	30¾	30½	30¾
St L S'west pf.	90¾	90¾	90¾	90¼
Savage Arms.	58¼	57	57¼	56¾
Schulte Stores	53¾	53¾	53¾	53½
Seabd Air L.	30¾	30¾	30¾	30¾
Seabd Air L pf	39¾	39¾	39¾	40
Sears Roebuck	82¾	82	82	82¾
Shattuck F G	98¾	97¾	98	96¾
Shell Union C.	26¼	26¼	26¼	26¾
Shubert	73¾	72¾	73¾	73
Sinclair Oil.	16¾	16¾	16¾	16¾
Simmons	55¾	55	55	55¾
Simms Petrol.	19	19	19	19
Skelly Oil.	27¾	27¼	27¾	26
Southern Pac.	124	123½	123½	123½
So Cal Edison	40¾	40	40¾	39¾
So Dairy A.	22¾	21	21	22
So Dairy B.	85¾	85	85	85¾
So P R Sug.	38¾	38	38	38
Southern Ry.	110¾	109¾	110	109¾
Std Gas & El	63	62¾	62¾	62¾
Std Oil Calif.	56	55¾	56	56
Std Oil NJ.	40¾	40¼	40¾	40¾
Std Oil NY.	25¾	25¼	25¾	25¾
Stand Mill.	88½	88½	88½	89¼
Stewart-W Sp	75¾	71¾	73¾	76¾
Studebaker	57¾	56¾	57	56¾
Sun Oil.	31¾	31	31½	—
Superior Oil.	3¾	3¾	3¾	3¾
Symington	54¾	54¼	54¾	54¾
Symington A	14¾	14¼	14¼	14¾
Tran & W'l.	38	33¾	38¾	33¾
Tenn Cop&C.	10	10	10	10
Texas & Co.	53¾	53¾	53½	53¾
Tex Gulf Sul.	72¾	72¼	72¾	73
Tex PacLT.	23¾	23¼	23¾	23¾
Tex &PCaOil	13¾	13¼	13¾	13¾
Tex&PacRR	101¾	101	101	100¾
TideWat Oil pf	117	116½	116½	117¾
Tobacco Prod	109	108	108	108¾
Transcntl Oil	9¼	9	9¼	9¾
Underwood T.	66¾	64¼	65¾	64¾
Union Carb.	153¾	150½	150½	151
Un Oil of Cal.	43¾	43¾	43¾	44¼
Union Pac.	194¾	193¾	194	194
Un Cham Sts.	34¾	34¼	34¼	34¼
Un Drug	193¾	193½	193½	195¾
Un Fruit	143	142	143	142¾
Unity Plow	27	26¾	27	26¾
U S C I Pipe.	220	220	220	220¼
U S Distrib.	20¾	20	20¾	20¾
U S Hoff Ma.	58¼	57¾	58¼	58¾
U S Ind Alc.	87¾	86¾	86¾	87¾
U S Leather.	24¼	24	24	24¾
U S Leather A	23¾	23	23¾	23¾
U S Rity & I.	61¾	61¼	61¾	61¾
U S Rubber.	55¾	54¼	54¾	54
U S Rub 1 pf.	99	96¼	98½	96¾
U S Sm & Ref	42¼	41¼	42¾	41
U S Steel	147¾	146	147	146¼
U S Steel pf.	137¾	137¾	137¾	137½
Utilities P & L	30¾	30¾	30¾	30¾
Vanadium	34¾	33¾	34	33½
Va Caro Chem	14	13¼	14	13¼
VivTalk Mch	68¾	68¼	68¾	68¾
Vivk Chem	61¾	61¼	61¾	60¾
Vivadous	24¼	23¾	24¼	24¼
Wabash pf A	83½	83¾	83¾	83¾
Walworth	18¾	18¾	18¾	18¾
Ward Bak B.	31¾	31¼	31¾	31
Weber & Hdw.	14¾	14¼	14¼	14¼
Warner Pic	23¾	22¾	23¾	23
Waren Fdy.	20¾	20¾	20¼	20¾
Western Md.	31¾	30¾	31¾	31½
West Un Tel.	109¾	109¼	109¾	109¾
Westing'e El.	90¾	89¾	90¾	90¾
Wm Quinlan.	29¾	27¾	27¾	29¾
West Indy B	28¾	27¾	27¾	28¾
West A B	43¾	41¾	42¾	41¾
White Motor.	35¾	35¼	35¾	35¼
Wil Sav Mch	28	28	—	—
Willys-Over	17¾	17¼	17¼	17¾
Willys-Ov pf.	94¾	94¼	94¼	94¾
Wilson & Co.	15¾	15¾	15¾	15¾
Wilson & Co pf	68¾	68¾	68¾	68¾
White Rock.	37¾	37¼	37¾	37¾
Woolworth	154¾	154¼	154¾	154¾
Wright Aero.	56	56	56¼	56¾
Wrigley W	67¾	67¼	67¾	67¾
Yellow Truck	31	30¾	31	30¾
Youngstown	87¾	87¼	87¾	87¾

Boston Stocks

	Nov. 26 High	Low	Close	Nov. 25 Close
Alles & Fish.	24¼	24¼	24¼	24¾
Amoskeag n.	20¾	19¾	20	19¾
Am Tel	178¾	178¾	178¾	179¾
Am Woolen	24¾	24¼	24¾	—
Asso Gas	45¼	45¼	45¼	45½
Amoskeag	107¾	106¾	107¾	107
Amoskeag pf.	91	90	90	90
Anaconda	53¾	53¾	53½	52¾
Arca Consol.	1¾	1¾	1¾	1¾
Aria Com.	3¾	3¾	3¾	3¾
Bigelow Hart.	95	95	95	93
Bingham	57	57	57	57
Bos Elev.	97¾	97	97½	96¾
Bos Elev pf.	103	103	103	—
Bos Elev 1 pf	120	120	120	118
Bos El 2pf	106¾	106¾	106¾	106
B & M A stp.	73¾	71¾	71½	—
B & M D stp.	135¾	135	135	136
Cal & Hecla.	19	19	19	19
Cop Range.	2¾	2¾	2¾	3
East Butte.	2 3-16	2 3-16	2 3-16	2 3-16
Eastern SS.	92¼	91½	92¼	91½
East SS 1 pf	103¾	103¾	103¾	—
Edison	248	247½	247½	248½
E Mass adj	55	55	55	55
Engineers	35	34	34¼	35
Frgt Nat Bk.	29	29	29½	30
Gen El	131¾	130¾	131¼	130¼
Gillette	100	99¾	99¾	100¾
Granby	37¾	37¾	37¾	36¾
Galv Houst	33¾	33¾	33¾	33¾
Gilchrist	35	35	35	35
Hood Rub	44¼	44	44¼	44¼
Island Creek.	60¾	60¾	60¾	61
Isle Royale.	13	13	13	13
Mass Gas	115	113	113½	114
Mass Gas pf	81½	81½	81½	81½
Mohawk	49¾	49¾	49¾	48¾
Nat M & Sm	28	28	—	—
Nash	90	89¾	89¾	89¾
Nat Leather.	3¼	3¼	3¼	3¼
N E P S p pf	104½	104½	104½	105
New Cornelia	23¾	23¾	23¾	23½
N E Tel	139	139	139	138
New Haven.	58¼	57¾	57¾	57¼
Quincy	65¾	65¾	65¾	65¾
North N H	103	103	103	105
North Butte	1 5-16	1 5-16	1 5-16	1¾
Oil Colony	133¼	133¼	133¼	—
Pond R R.	65½	65¾	65¾	65¾
Reece	14¾	14	14¾	—
S Marys.	27¾	27¾	27¾	27¾
S Phosphate.	30c	30c	30c	—
Swift & Co.	25¾	25¾	25¾	25¾
Swift & Co.	127¾	127¼	127¾	126¾
Swift Intl.	26¾	26¼	26¾	26½

RADIO PROGRAMS

BOSTON STATIONS

461 M.—WNAC—650 K. C.

6:30 P. M.—The Scout Campfire
6:45 P. M.—Perley Stevens' Orchestra.
6:55 P. M. Correct time.
7:00 P. M.—Jacques Renard's Orchestra.
7:25 P. M.—Football scores.
7:30 P. M.—Boston Better Business Talk.
7:40 P. M.—Aerial pianist.
7:50 P. M.—New England History.
8:00 P. M.—Studio program.
8:30 P. M.—Kukuleh Hawai

RADIO DIALOG
by
C. WILLIAM RADOS

SIDELIGHTS on the Army-Navy game by Oliver Asparga, the man who made Graham McNamee where he is today:

"General Mitchell has just come in and claims next game will be between army and air service.

"Here comes Navy's triple threat man. He can make a speech announcing small size, poor inefficiency, or plea for biggest navy a big and consistent space gainer in all newspapers."

* * *

"Admiral Reveely, asked about the game, said next year's navy will be the best in the country. Such a remark is bound to cause much alarm in neighboring bleachers, as the limitation conference was setting right behind the navy. Extra, the Secretary of the Navy is hunting for a pencil and don't find one. The admiral has been waved

* * *

"Here comes the Army band led by Secretary Davis. General Summerall in turning somersaults, while Admiral Hughes and Coolidge Dickinson are having a fat fight. President Coolidge has just entered, but when he found the game on he took his seat is standing like myself.

"Assistant Secretary Warner and Robinson run out to lead the cheers.

* * *

"The game is on. Army gets ten touchdowns. Navy gets eleven touchdowns. Why, there's General Mitchell up in the stands throwing out footballs. The boys think they are footballs. Game ends and Mitchell says he is vindicated."

* * *

The Radio Commission was appointed. Then its form was completed. Then it was reweighed.

So we sent Oliver Asparga, husband of transoceam wife, to Wash Ington. Only we made the mistake of giving Oliver the money instead of a ticket. Here is what he writes:

* * *

"Dear Boss, last night I heard the Eskimonas, Chief Harry Reser, Conductor, play and sing something about the new delicatessen chain He is said to advertise liquid, but talks about whole blubber, oil tripe and other arctic delicacies. Not that I am against Alaska. But it sounds like a lot of baloney."

Radio Programs

Continued from Page 16.

9:00 P. M.—Hotel Dreyfus Dance Orchestra.
10:00 P. M.—Merse-Pauls (orchestra).
878—WHAR—ATLANTIC CITY—1100
8:30 P. M. to 12:00 Mid.—On the air.
384—WJZ—BALTIMORE—970
8:30 P. M. to 11:00 P. M.—Same as abt.
303—WGR—BUFFALO—0419
8:30 P. M. to 10:00 P. M.—Same as abt.
8:35 P. M. to 10:00 P. M.—Same as abt.
976—WFCR—NEW YORK CITY—306
8:00 P. M. to 12:00 Mid.—On the air.
970—WEAN—PROVIDENCE—30
7:45 P. M.—Weekend News Review (Hale Fuel Factory College vs. Holy Cross.
8:30 P. M.—Majestic Concert Orchestra.
9:00 P. M.—Jeannie Regard's Orchestra.
9:30 P. M.—Weather.
9:00 P. M.—Program by Willis Arnold Wood.
9:30 P. M.—WEAN musical program.
395—WBSO—WELLESLEY HILLS—416
1:30 P. M. to 11:30 P. M.—On the air.
348—WAAM—NEWARK—860
8:00 P. M. to 11:00 P. M.—On the air.
347—WJZN—NEW YORK CITY—.206
6:00 P. M. to 11:00 P. M.—On the air.
365—WEBR—CHICAGO—970
6:00 P. M. to 2:45 A. M.—On the air.
968—WJJD—CHICAGO—.375
6:00 P. M. to 1:00 A. M.—On the air.
373—WOC—DAVENPORT—.036
6:45 P. M. to 2:00 A. M.—On the air.
275—WJAR—PROVIDENCE—80
7:55 P. M.—Weather.
8:00 P. M.—"Uncle Hiram."
250—WGY—SCHENECTADY—.899
6:30 P. M.—Musical program.
7:30 P. M.—Bryan Dolkers.
8:30 P. M.—Program for Broadway.
9:30 P. M.—Concert Orchestra.
536—WBSO—WELLESLEY HILLS—.76
12:00 Midnight—The Midnight Ministry.
Program of Studio Music, Broadcasting Willis Arnold, Director, Presenting A Preliminary Address on Prayer," Address-"Spirit," by Dr. H. H.
394—WTAM—CLEVELAND—.573
6:00 P. M. to 11:00 P. M.—On the air.
423—WCAP—NEWARK—.709
6:00 P. M. to 11:05 P. M.—On the air.
468—WJAD—WASHINGTON—.800
6:00 P. M. to 11:00 P. M.—On the air.
509—WLA—CLEARWATER—1060
7:00 P. M. to 10:00 P. M.—On the air.

Christmas Suggestions

A REAL GIFT—A course of barbering at the Old Reliable Barber School. 9052 Washington St., Boston.
STYLISH stropping, good food awaits you at any of the Automat Cafeterias.
BENCES BROS.—Turkeys, cranberries, poultry, eggs, vegetables, fruits and groceries for Xmas. 127 M St., So. Boston. 0530.
BOSTON ADVERTISING SCHOOL—Learn copywriting, booklets, 6 Winter St., Rm. 803. Hub. 1926.
CANDY, CHARM, TOYS, PERFUMES, STA TIONERY, 4 doors from Washington, 376 MASS AVE., BOSTON, KEN. 8515.
CHAWANAKY—Silks, embroidery floss, Q. W. Linz & Co., 34 Bow St. Hay. 5083.
CHRISTMAS stamping a specialty. Order essential lunch or dinner at Warnnicke's, 200 Huntington Ave., Boston.
COURSES on museum, day and evening. Normal School, 1047 Boylston St., Boston.
DOLL Carriages, Bicycles, coasters, scooter Skates and motorcycles. Boston Agents for all children's toys at wholesale prices. Boston Toy House 49 Hanover St., Boston.
FERRY'S MARKET—457 Hale Park Ave. Turkeys Roasting, Pork, 5000 M.
FOR latest ballroom dancing and fancy dancing, 230 Tremont St., Capital 1872.
FOR GIFTS for the whole family. Nothing too good to pay cash. Small payments; balance monthly. Open evenings. CRAWFORD'S MODERN PAYMENT PLAN, 1219 Tremont St., Boston.
GIVE them a real start in life. Open a savings account with the Hingham Trust Co., Hingham.
HOLLY'S General Store; holiday specials, meats, fruits, vegetables and cans. Corner Broad and Bremen Sts., East Boston.
JOHN J. CLEVES, tailor, 4, C, hand made suits, overcoats, liveries. 60 Pitts St.
LEATHER GOODS Hand bags, 3 for sale, discount. London Leather Co., 10 Bromfield St.
LEATHER GOODS Bill folds, client cases, hand bags. Leather Co., 10 Bromfield St.
MADIE CORD TIRES Heavy duty, 5 year guarantee, regardless of mileage. 33 down and balance in 10 months. Greenfield's, 727 Washington St., Boston.
PLAYER PIANO Will exchange for player or piano, piano bench. 12 latest player rolls; handsome floor lamp and shade; piano tuning for one year. All complete for $350. Terms. Call Mr. Wilson at 90 Boylston St., Boston.
SOLVE A SONG—Scientific, but fruit has note 2 Salem St., Medford. Mys. 0335-0783.
SOUVENIRS, copper bowls and vases, made Thomas J. Flynn, 62-64 Essex St., Boston.
TAXIDERMY—Mounting and repair re ceiving Thomas J. Malone, Jr., 946 Tremont St., Han. 3896.
THRIFT-Study, 19 cents, and sale, $1.75 up. Chi. Law & Starting Company, 132 Summer Street, Boston.

Christmas Suggestions

GIVE HIM A GOOD TIME!
Take him to the best show in Boston.
KEITH-ALBEE BOSTON
GIVE HER A GOOD TIME!
Take her to the next show in Boston.
KEITH-ALBEE BOSTON
SMOKERS' articles, wholesale prices; pipes, pipes, pipes. Hub. Holders, 426 Main St., Cambridge.
STAGE dancing lessons one or half of any of the Alpha Lessons
STAGE dancing, tap and step, stiff shoe, eccentric etc. Prof. Miller, 791 Tremont.
TOILET SETS—Bottles and jewel boxes, 2nd floor. Kennedy's Best Tea Room, 124 Summer St.
TOYS, Merchandise and equipment, 21.00 up. Chandler & Barber Co. 124 Summer St.
TOYS, Merchandise and trains, 21.00 up. Chandler & Barber Co., 124 Summer St.
WATCH and jewelry, Marathon street Pool Store. Make this your headquarters for Christmas gifts. Hundred Per cent Pool.
WASHINGTON JEWELRY COMPANY, 503 Washington St., street Floor.
WALTHAM WATCHES Jewelled powerhouse Guaranteed 25 years. Open an account. Visit our big jewelry dept. A complete line of watches, jewelry, diamonds and silverware. No interest to pay. Bommer Bros., 387 Washington St., Boston.
XMAS GIFTS now open. Jamaica Plain Gift Shop, 6 Centre St., Jamaica Plain and 1822 Centre St. W Rox. Appreciated gifts.
XMAS GIFTS 1928 Also a savings account with us means gifts galore. Cambridge Trust Co., City Sq., Cambridge.
XMAS GIFTS—Hand painted, beautiful rust. New Street Floor Store. Dignified Department Store. WASHINGTON JEWELRY COMPANY, 503 Washington st.
Y. M. C. A. membership for brother, husband, son. 316 Huntington. B. B. 6490.

Announcements

Personals

BILL COME HOME—I will keep the food nice upon until I hear from you.—M.
DANCING—Private lessons, 10 for $5 every day. Dancy and I, cool you.—J.H.
Religious and Social Events

THE FIRST CHURCH OF CHRIST, SCIENTIST
The Mother Church, Falmouth, Norway and St. Paul Sts., Boston. Sunday, November 27th, Services 10:45 A. M. and 4:30 P. M. Subject: "Are Sin, Disease, and Death Necessary?" Sunday School convenes at 10:45 A. M. Reading room open Sunday afternoon and every Wednesday evening at 7:30.

Lost and Found

FOUND by the subway entrance, Boylston Sta., one's $1.70 in money; also black and white collie dog. Lady's owner's clothing and jewelry; taken from automobile parked on Harvard St., Cambridge, Sunday evening.
LOST—Between Arlington, Boston bay contain one sum money, reward. Brighton 6434.
LOST—Between Arlington, Boston bay contain one sum money, reward. Brighton 6434.
LOST PIN—Last platinum bar pin, with diamond and sapphire. Return to Mrs. Nelson Cromwell, Mass. Tel. 4040, Back Bay. Reward.
LOST—Between Hyde Park and Concord, one like German collie; black and tan; answers to "Rex."
LOST—Last night, antler collie, white ankle, white tip tail. Reward. Telephone Dedham 1000, row F Club, 972 Harvard St., Hyde, DOG—Lost, Pomeranian, female, white, female, name "Peggy." Reward.
LOST—Last, English setter, black and white on Monday or Wednesday afternoon, answers to name Queen. University 1838.
LOST—Between Arlington and Boylston Sts., Boston, Saturday night, Nov. 19, a black and white collie dog. Lady's owner's clothing and jewelry; taken from automobile parked on Harvard St., Cambridge.
LOST—Last, white wire-haired fox terrier dog. Answers to name "Skippy." Reward. Telephone 1306-J.
LOST—Last, small dog, black and white, name Nutting on collar. Reward. Call Back Bay 6000, Ext. 2.
LOST—Last, Saturday, Nov. 19, between Hotel Bellevue and Brewster, Baird & Co., Washington Heights. Reward. Ann 5372.
WILL anyone who found a lady's white gold watch, on Boylston St., Jan. 1927, call Hub. 0057-W. Reward.

Special Notices

STOP

Suffering with piles. Clip out this ad and send $2 in postal money order for sample treatment. Results guaranteed. Write Pilcara Remedy Co., Beverly, Mass.

Business and Professional Services

Upholstering

AT. ALDEMAN, 507 Lexington St., Bos. Expert repairing; slip covers, cushions to order. Tel. Hay. 1208. Estimates and quotations.

Attorneys

FRED. ADDICE gives no cases, specializes in facing troubles. Consultation free by call or write. White's Law Office 4049 Tremont, Mass. Tel. Hubbard 4777.

Beauty Aids

ELECTRIC VEDRIL SPECIALTIES
HAIR Permanent waves forever permanently removed. No pain or scars. Moles, warts, etc., removed. Hair dyeing. Free consul. 810 Boylston St. Room 310. Hancock 7296.
HAIR, FACE, SCALP, DESTROYED—I have everything to apply the up-to-date bob dressing short of the hospital. Only in New England; write for catalog. T. H. Mac Kenzie, 37 Winter St., Boston.
GIRLS—Learn hairdressing, corset complete, $25. Marcelling, $10. Mme. Bernice, 1 Mac Donne, 30 Tremont St., Cong. 8175.

Corsets and Brassieres

CORSET reducers on marcel waving, send for free booklet. 1 Park St., Boston. Hay. 1263.

Medical and Physicians

X-RAY

Examination, consultation, trial treatment and medicine absolutely free to all who have piles, fistula, fissure, or any rectal trouble. Let the X-ray and mercury quartz light treatment do the work. Tell us how they are accomplishing wonders in diseases of the stomach, liver, kidneys, bladder, indigestion, constipation, nerves and skin diseases, etc. Dr. Wm. H. Rand, Jr., Associate member, Daniel J. Welch, M. D., 18 Exeter St., Boston. Hours 9 to 5 daily; 7 to 8 evenings. Kenmore 6100.

Building and Contracting

FRED LA ROSA, 482 Summer St. Painting, Paperhanging and Decorating.

Repairing and Refinishing

WINDOW seats made to order. Old cushions renovated new spring 1-day service. Blue Cross Mattress 94 Fleet St. Rich 1163. Hub 1213.

Insurance or Surety Bonds

Compulsory auto insurance. 33 North St., Salem. 1121.

Printing, Encrypting, Binding

OLD COLONY PRESS
Printers and Publishers, 132 Purchase St., Boston. Hancock 2866.

Educational

Dancing

PAPARONE 136 Huntington Ave. Over Fenway Theatre
MODERN—STAGE—TANGO
CLASS—PRIVATE—STUDIO
Gilbert L. Byron
126 BOYLSTON ST. Kenmore 9271
HAZEL BOONE 136 Tremont St. Capitol 9000
PRIVATE AND CLASS LESSONS DAILY
LERNER DANCE STUDIOS
388 MASS. AVE. TEL. BACK BAY 0100
PRIVATE STUDIO Lessons any time. Miss Leland, 8 Westcott St. B. B. 10419.
VOLPE & SONS—Scientific, but fruit has note 2 Salem St., Medford. Mys. 0335-0783.
BOOKENDS, copper bowls and vases, made Thomas J. Flynn, 62-64 Essex St., Boston.
DANCING—Private lessons and expert coaching Thomas J. Malone, Jr., 946 Tremont St., Han. 3896.
THRIFT-Study, 19 cents, and sale, $1.75 up. Chi. Law & Starting Company, 132 Summer Street, Boston.

Dancing

15 LESSONS $5
ADULT BEGINNERS A SPECIALTY
MODEL SCHOOL DANCING
Miss Fawcett—Miss Hoyt
377 HUNTINGTON AVE.
TEL. BACK BAY 6153
FOR LATEST BALL ROOM DANCING
New Era Ragtime's Best Teachers
PROF. WISEMAN
720 TREMONT ST. CAPITOL
Only school in Boston teaching Kolbinsky Dancing. Appointments Monday, Wednesday, Saturday only.
PROF. RITTER
Stage Dancing Black Bottom, Rock and Roll
720 TREMONT ST. CAPITOL 1414
5 PRIVATE $2 LESSONS
LATEST BALLROOM STEPS
BEGINNERS Are Sure HERE
Florence Kelly
SCHOOL OF MODERN DANCING
240 Huntington Ave. Back Bay 3707
Latest dancing steps guaranteed in 5 lessons.
PROF. LESLIE'S
330 Mass. Ave., Ken. 5672
Fox-Trot Collegiate Half Time Waltz
Class and Private Lessons
Stage Dancing
Special Terms. RATES IN STAGE
Harrold de Wolfe
CONSERVATORY OF DANCING
Ballet, Acrobatic Limbering Strut Step
Class and Private Lessons Daily
106 Mass. Ave. at 72nd Sts. Ken 0096
Shubert School
27 THOMAS ST. Hay. 2100
Private lessons and classes guaranteed
LOOMIS 30 MASS. AVE.
TEL. KENMORE 0426
TEN 2 HOUR CLASS LESSONS $5
Private Lessons Hour $2 Day
Beauty culture school
HAIRDRESSING—Individual instruction; 4 weeks' course. Miss Dell's Writer, Rom 1105.
LEARN hairdressing, manicuring, facial massage, shampooing. Miss Beauty Shop, 19a Tremont St. Room 1, Park Sq. Hub. 1414.
Trade Instruction
Barbering-Bobbing
LAUGHNS BARBER SCHOOL SYSTEM complete course $25, tools included; day and evening classes. Call or write 1 Park Sq., BOSTON, next LOEW'S ST. Evenings or by appointment. Hay. 1414. Branch 1 Portland St. Practice H. I. 14 Market St. Harrison Square, Dorchester. Dor. 1414.
Barbering-Bobbing
Write it's actually taught; complete course $25; tools included; no evening classes; it's the reliable Barber School the largest and most complete. Washington St.
HARBER school 9 mos course $125 and also instruction in bobbing. Call or write 1 A HARBER—Up to now 26 the Guaranteed Barber School giving one course in barbering and bobbing. Call or write for success enamel 942 Washington St. corner Boylston St. Boston. Hay. 1414.
BOSTON Barber College and Evening Trade School. Call or write for free information call write or phone 714 Hunt ington Ave. Ken. 1414.
Auto Schools
AUTO SCHOOL
434 Huntington Ave. opp. S. P. C. C.
Tel. Ken. 1414 Branch 1 Portland St.
LICENSED AUTO BUS $12; COURSE FOR LADIES; OUR SYSTEM QUICKEST AND LOWEST PRICE. WE GUARANTEE RIDING

Help Wanted

Help Wanted—Female 56
WANTED—EXPERIENCED WOOD HEEL COVERERS, FINISHERS, LATHERS, PACKERS FOR WOOD HEELS APPLY MASS. HEEL MFG. COMPANY, 24 VALE ST. ROXBURY.
Help Wanted—Male 53
SHIPPING CLERK
Need a shipper who through experience can handle men, wagons, trucks handle automobile vans and warehousing; must be able to route efficiently deliveries to jobbing grocery, restaurant and hotel trade in Greater Boston. Only interested in men with successful experience who can give results. Address, giving full details including age, address and telephone number. Box H-71, this paper.
Help—Male and Female 52
AGENTS Men, women full or spare time. Outfit furnished. Herron, Mass.
Solicitors, Canvassers, Agents 58
$10 MONEY made selling fancy rubber aprons. Send $1 for three aprons. Sell 2 for profit. Write today. Rubber Apron Co. 1, Reading, Mass.

Business Opportunities—62

MARKET FORECLOSURE
A-1 Meat Market in busy set; elec. efficient plant; low price. Box 7-645, Boston.
BEAUTY PARLOR—Quincy Sq., all modern; good, $100. Grun, Clerk, at 6194-R.

Financial

Money to Loan—on Chattels 71
MONEY TO LOAN
$10 to $300
ON FURNITURE, PIANOS, AUTOS, ETC.
We are licensed and bonded to loan money on your goods. No red tape. A call will accommodate.
Private $10; pay back $5.00 monthly
Borrow $200; pay back $9.00 monthly
Borrow $300; pay back $12.00 monthly
No principal
No Delay, No Indorsers, No Fees
Private offices and confidential loans Call, write or telephone
Most convenient office
NATIONAL LOAN SOCIETY
43 Tremont St., Boston. Room 701-2, 2nd floor. Ave., Cambridge, Room 206-1, 2d floor.
Workingmen's Loan Ass'n STATE NO. 8
Robert Treat Paine, 2d, Press Loans made on furniture, pianos, etc. Rates as low as the lowest. Call, write or phone
LOANS PAID BACK AT RATE OF $4 PER MONTH ON $100
1 Room $1 Piano $2 Tel. Bay 1260
Automobile Loans
Our specialty a trust association of storage for Winter months; strictly confidential loans; terms to suit your needs; call write Atlas Finance Corp. 332 Washington St. Room 1, Boston. Hancock 2320.
Quick Loans
Up to 10% Easy terms.
Private, useful, secured Superficial Loan Society, 75 Tremont St. Liv. 22 Bay, 2 to 5 P. M.
LIBERAL LOANS on diamonds, watches, mutual insurance on furniture, pianos, and other personal property. Est. 1865. 4% and one second hand suits for sale. 1 Bay State Block, 210 2 Spring St. near Hanover St. Boston.
LOANS on diamonds, watches, clothing, jewelry, antiques, etc. Northern 2 pawn Co., 2 Merrimac St., Boston. Lib. 9322. Open Sat. eve. Merrimac Sq., 2 min. to Sta.
LOANS on furniture, pianos, autos, etc. Private offices. Lowest rates. Call, write or phone. Tremont Trust Co. 50 Hanover St. Cambridge Liv. 11. Porter 2454.
LOANS up to $300 to householders. Furniture, pianos, autos, etc. Call, write or phone. Rate Rm. Rate Co. Inc. 53 Kneeland St. Hub. 6200.
WE pay any term Offer 3 to 5 Equity Co. 433 Washington St., Room 405.
LOANS over $300 on furniture, pianos, motor boat, live stock, notes 10% Inc. Over-W.

Real Estate

Lots for Sale 70
SMOKERNE—Approx. 200,000 ft. land; next dentist location; owner sacrificing $2 ft. if sold for cash. Call Hub. 0752.
Farms and Land for Sale 80
EQUIPPED FARMS Business chance, catalog free. Strout Agency 4128 Ohio Bldg., Chicago.
Suburban for Sale 82
HOME-STORE—$6000
Doing fine for cash and credit. Fine neighborhood, 10,000 ft. lot, 8-room house, every modern and up-to-date feature, city water, electricity, piazza, store 15x25, fine fixtures, ice cream, soda, candy, cigars, etc.; mortgage's sake; only $4,000; see photo, get descriptive folder Chas. G. Clapp Co., 294 Wash. St., Boston Tel. Lib. 6300.
JUST COMPLETED
3 semi-new bungalows of 4-5 and 6 rooms each, within 30 minutes of Boston. Built at very sacrifice them for quick sale. The 3 are exactly alike, and are offered for $6,000 each with a small payment down Phone Arlington, 27 and 1-M.
MEDFORD
HILLSIDE
Single home, six rooms, all lights, nearly paved and sewer; 2 car garage; fine location on Boston Ave.; price $5,300, terms to suit. C. E. Nelson, 351 Main St., Malden. Tel. Malden 4326.
MALDEN $500 DOWN
New bungalows, 5 rooms, all latest improvements, large lot of land handy to every thing; price $5,500. Inquire on premises, 8 Kearsarge, 351 Main St., Malden. Tel. Mal 3455.
EVERETT 5-FAMILIS
5-6 rooms, separate heat and all improvements; rented; handy to everything; price $6,500, $1,000 down. J. BUSHEN, 68 Vine St., Everett.
$10 DOWN
Business modern 2-family building lot Malden; price $700. Write H-800, this paper.
BRIGHTON
New 2-family, 6 and 7 rooms, tiled baths, 2-car garage; home not rented at $75 per month. Price $11,500. Call Hub. 0752.
ARLINGTON—Why pay rent? Owner sell; six rooms and bath, all modern, 2nd floor; bath, shower, gum finish hardwood floors throughout, tiled kitchen and bath, fireplace; terms reliable party. Ari. 3349-J.
ARLINGTON—New 2-family, 6 and 6 rooms all improvements, 2-car garage; 1 apt. ready now, the bath, beamed ceiling in living room, fireplace; price $13,500. Ari. 3430-M.
EVERETT 2-FAMILS
6

EDITORIAL PAGE OF THE ☆ ☆ BOSTON EVENING AMERICAN ☆ ☆ BOSTON NOVEMBER 26, 1927

NATIONAL POLICIES OF THE HEARST NEWSPAPERS

1. An agreement of English-speaking peoples to preserve peace among themselves and promote the peace of the world.
2. A constitutional amendment to provide for the election of United States Senators in numbers proportionate to the population of each State, but no State to have less than two Senators. A reapportionment of Congressional representation immediately after every census, or in case of the failure of Congress so to act, to make the apportionment automatic at the end of the first Congressional session, the proportion of population for each representative in each case to be that of the existing Congress.
3. A separate Department of the Army, of the Navy and of the Air Forces, all united under a Secretary of National Defence.
4. Federal action to the limit of Federal Government powers to abolish illiteracy among the people of the United States, and the creation of a Secretary of Education.
5. Necessary measures to secure the election of Congress in November and its installation on the 1st of January following, and the inauguration of a President on the 1st of January immediately following his election in November.

Future of the Elevated

MOST Important of Our Present Problems

The debate on the future of the Boston Elevated Railway, which began in the Massachusetts Legislature nearly three years ago, should be brought to a conclusion early in the coming year.

In view of the answers to its questions which have come down from the Supreme Judicial Court, the lawmakers, even if they would, will be unable to find valid reason for further dawdling.

As to the course to pursue, there are three divisions of legislative opinion:

1.—Those who would extend the period of Public Control 15, 20 or 25 years.

2.—Those who would return to 19,000 private owners a railway which was on the brink of bankruptcy when Public Control began, but which has been rehabilitated by the 10-cent fare and now is in good condition.

3.—Those who have come to favor public ownership with respect to this particular property because private ownership might again fail to render such service as Metropolitan Boston needs, might again permit the property to run down and might necessitate another period of rehabilitation by the State.

When the Legislature reassembles in January and the Committee on Metropolitan Affairs and Street Railways begins its hearings each of these groups will be heard from. Governor Fuller, we expect, will again urge the "comfort, convenience and accommodation of the working people of the Metropolitan District" as reasons for courage and promptness.

As important in its way as the answers of the Supreme Judicial Court to the questions of House and Senate will be the report next week of the Department of Public Utilities, on the PRESENT value of the Elevated properties.

Improvements in the plant made possible by the higher fare unquestionably have made the system more valuable. Exclusive of the subways, owned by city or Commonwealth, the road represents an investment of $110,300,000. Its TRUE value is greater by millions.

The Elevated carries an average of 1,000,000 passengers daily. It serves Boston and 11 other cities and towns. Its employes number 9,000.

These are reasons enough for action early in the year, but there are others even more pressing.

In some respects and in many directions, the growth of Boston has been absolutely halted by the financial debility of the Elevated.

There is serious need of continuing the Boylston Street subway under and beyond Governor Square, and even beyond Audubon Circle, making the subway MORE efficient instead of HALF efficient.

There is great need of a subway through Huntington Avenue, to the great relief and advantage of Jamaica Plain, Brookline Village and points beyond.

Nothing has been DONE in either direction because, the Public Trustees say, the "money is not available."

It is in things like these that the great body of the public is interested. The car rider is willing to pay if he can be assured of his money's worth. What HE wants is service, rapid transit in fact as well as in name.

Our advice to every reader in this Metropolitan District is to disregard the puppet shows which will be staged on Beacon Hill in the course of the Winter and pay CLOSE attention to developments in the matter of the Elevated.

Read the recommendations of the Governor. Follow the course of the proposed legislation as it is developed in committee and in debate. Whenever you think it may be helpful, let your Representative and Senator hear from you.

Meanwhile, watch next week for the valuation report of the Public Utilities Department, which MAY explain recent advances in the price of Elevated securities.

Spend It Here

Why Must U. S. Money Go Abroad?

Sir James William Leigh-Wood tells the British Empire Chamber of Commerce that the United States, destined to be the greatest lender, will be puzzled about collecting. Britain used to build railroads in South America and take wheat in pay. They lent money elsewhere and took goods in payment. We have a tariff that keeps out goods; we don't want any more gold. How can they pay us?

The United States might spend some of the thousands of millions now lent abroad on home improvements—Mississippi and Colorado rivers, lakes-to-ocean canals, highways, etc. Those investments would be paid back many times over.

The Safest Fights

They Are the "Fixed" Fights

A legal fight between a prize fighter and his manager may yield information as to fraudulent, "faked" fights that the public pays so much to see. One gentleman, who for years managed a lightweight champion, could tell, if he would, how every fight in which that champion engaged, with one exception, was "fixed" in advance.

The intelligent manager said to his champion, "You can beat most of them, but you are a valuable asset. I am not taking any chances. From now on you don't fight anybody until I have arranged the round in which you are to win." And he did not.

Traffic

By Franklin Collier

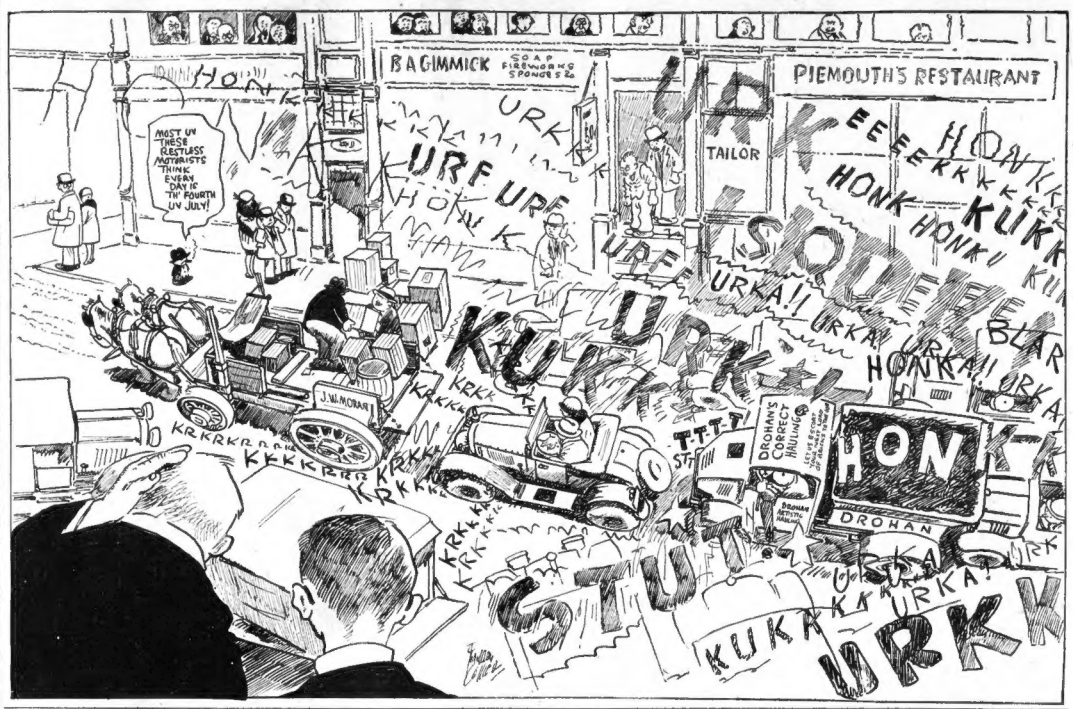

MEN RIGHTLY CALLED AMONG THE GREAT

By DR. FRANK CRANE

DR. BUTLER of Columbia University declared a while ago that there were no great men left in the world.

Of course there are plenty of famous men. Many movie stars are famous and there are other front-page notables.

"Fame is not equivalent to greatness," says Dr. Emil Ludwig. "Were this not so Chaplin would be much greater than Bergson."

There are men, however, who according to Mr. Ludwig are entitled to be called great and more so than Alexander, Caesar or Napoleon.

Judging by the character of what he did, solely, Lindbergh certainly has a right to this title.

Others adduced by Dr. Ludwig are George Bernard Shaw, among the literari, and Masaryk, of Czecho-Slovakia, who "created a people."

Those who he maintains are great in practical science are probably little known in this country, and include the German, Nernst, the Swede, Arrhenius, the Dane, Bohr, and the German, Plank.

Madam Curie of Paris belongs to the list of really great ones.

He also maintains "Nansen, Shackleton, Marconi and the Wright Brothers should be named."

Of Freud, he says: "Psychology possesses a master who is a personality, Sigmund Freud, the Austrian. Though I am averse to his teachings, I recognize wherever I go the decisive influence of his ingenious theories."

Einstein, the German, however, he ranks higher than Freud, and says that he has given science a shock such as it had scarcely received in three centuries.

He ranks Edison very high and says that just as all musicians of the Baroque Period were swallowed up by Johann Sebastian Bach, so Edison swallows up all his pupils.

As a sample of really great men, he adduced most especially the greatest theorist and the greatest practical genius of our day, the German and the American, Einstein and Edison.

(Copyright, McClure Newspaper Syndicate.)

THE RHYMING OPTIMIST

By ALINE MICHAELIS

THE best of all rewards, I hold,
Is not in yellow, minted gold
wherewith to buy earth's gauds and toys, its fleeting pleasures, phantom joys. Some claim, of course, that with enough of this much-treasured, shining stuff all cares could soon be set aside, all wants and dreams be satisfied. And others say that fame's the thing to purchase bliss for crown or king; that through the world's acclaim alone a man can call true joy his own. With neither side can I agree, for such rewards are not for me; and, could I choose, I would not lead for boons that fill so many a need. Love's smile glows brighter far, I hold, than yellow gleams of minted gold, and sweeter than loud plaudits won, the inner voice which cries: "Well done!"

LISTEN, WORLD!

By ELSIE ROBINSON

HAVE you a fear complex? Do your soft, pampered body and mind shrink from rough contact? And are you becoming physically and spiritually unfit as a consequence? Then, according to Professor Frank L. Kleeberger of the Physical Education Department of the University of California, you should try boxing.

"If a man is able to take care of himself physically, he is very seldom neurotic or morbidly introspective," he declares. "Physical training gives a man self-confidence, poise and bravery."

That's good advice and it goes for more than one kind of boxing. Most of us have "fear complexes" but we can't all strap on the padded gloves. But there is a kind of boxing which will lighten up our sagging spirits, wipe the suet off our pampered minds, and make us brave and proud and supple once more—and that is the stimulating give and take of OPPOSITION.

The swift uppercut of criticism—The smashing wallop of argument—

The tingling attack of new thoughts, fresh opinions, startling facts, revolutionary theories—

That's the sort of boxing most of us need to face. That's the thing that will drive the fear out of us and restore our punch and pep. How long since YOU faced that sort of boxing?

How much of a sport are YOU under criticism?

How well do you keep your temper during argument?

How willing are YOU to consider new ideas?

Take your family life, for instance. Will you let your child differ with you, or do you call such differens "disrespect" or "impudence"? Does your husband or your wife dare argue with you—or do you straightaway fly into a tantrum or get your feelings hurt?

How about politics—

Will you listen patiently while a social states his cause or do you immediately brand him as a nut?

Can you be calm during a discussion of communism—or do you see red and want to have the speaker deported?

What's your attitude toward companionate marriage? Birth control? Freer, frankier divorces? Sex education? Government supervision of children? Are you willing that these things should be discussed from your pulpit, in your club, at your P. T. A. meetings? Or do you grow horrified at the very suggestion?

Think it over. Don't you need a little stirring up? Aren't you getting a bit stringy or flabby? Isn't there some connection perhaps, between your peevishness and prejudice and that strange, bitter feeling of failure, that has been creeping over you lately? Hadn't you better face a little mental boxing?

Copyright 1927 King Features Synd., Inc.

WORDS OF THE WISE MEN

A nickname is the hardest stone that the devil can throw at a man.—Hazlitt.

The charm of the best courages is that they are invention, inspiration, flashes of genius.—Emerson.

For everything divine and human, virtue, fame, wealth, and honor, now obey the alluring influence of riches.—Horace.

He that will not when he may,
When he will he shall have nay.—Hufton.

The illustration which solves one difficulty by raising another, settles nothing.—Horace.

A cynic, a man who knows the price of everything and the value of nothing.—Wilde.

The great man is he who does not lose his child's heart.—Mencius.

Justice without wisdom is impossible.—Froude.

There is nothing so wretched or foolish as to anticipate misfortune. What madness it is in fear expecting evil before it arrives.—Seneca.

When fortune favors a man too much she makes him a fool.—Syrus.

We hardly find any persons of good sense save those who agree with us.—Rochefoucauld.

WILL MAN DEVELOP A NEW SENSE?

By Garrett P. Serviss,
Noted Astronomer and Writer on Scientific Subjects of Popular Interest.

WILL man sometime develop a new sense? It seems not unlikely considering the highly organized nervous system that he possesses, in connection with his superior brain and his rapid conquest of nature's secrets. Indeed, there are people who flatter themselves that they already possess more than the normal number of senses.

The imagination can hardly conceive the revolution in the aspect of the world and the character of human life that would be produced if we should awake some morning in possession of two or three new senses, enabling us to see and enjoy as many new, and perhaps previously unsuspected sides of nature.

The most promising life of development seems to lie in the direction of a finer appreciation of electric influences. This recalls some remarkable experiences recently made upon the "space sense" of carrier pigeons. The way of the bird in the air and the secret of the lost dog or cat that finds its way home, or of the homing bee, speeding like a bullet to its hive, have been standing mysteries from time immemorial. If I remember aright, a poser of that kind was put to Job.

Other experiments have indicated that pigeons on long flights follow the magnetic lines of the earth, and that they are often puzzled and thrown off their proper track in passing over regions where the magnetic lines are deformed into long loops. Experiments in Germany have shown that pigeons when en route lose their sense of direction if they penetrate a zone under the influence of Hertzian waves, but recover, and resume the proper direction as soon as they leave the affected area.

Copyright, 1927, International Feature Service, Inc.

What Do You Know?

BOSTON'S ORIGINAL KNOWLEDGE TEST

To what is each of the following popularly applied:

1. Bartlett
2. Cantilever
3. Jersey
4. Vandyke
5. Ferris
6. Palfrey

Complete these quotations:

7. "Still sits the.....by the road
   A ragged beggar sleeping
   Around it still the sumachs grow
   And blackberry vines are creeping?"—Whittier.
8. "Her.....was ever soft
   Gentle and low—an excellent thing in woman."—Shakespeare

Do you know:

9. What date is the 140th anniversary of the signing of the Constitution?
10. What country owns the Island of Malta?
11. What is the name of the young prince who has lately become King of Roumania?
12. What peculiar characteristic did the ancient Greek god Argus have?
13. What name is given to the art of speaking in such a way that the voice appears to come from a source other than the speaker's vocal organs?
14. The survivors of what war belong to the Grand Army of the Republic?
15. What are hieroglyphics?

See Monday's paper to verify your results. Answers to yesterday's test

1. Acrobat. 2. Russia. 3. Thigh. 4. Herodias. 5. Farewell. 6. A club organized for women who have retained their maiden name after marriage. 7. Period including the four Sundays before Christmas. 8. Dresden, Germany. 9. Andrew Jackson. 10. Jiu Jitsu. 11. Sculptor. 12. Orator. 13. Tennis player. 14. Senator. 15. Author. 16. Artist.

Copyright, 1927, Boston American and King Features Syndicate, Inc.